



UNIVERSITY OF CAMBRIDGE INTERNATIONAL EXAMINATIONS  
General Certificate of Education  
Ordinary Level

---

**FASHION AND FABRICS**

**6050/01**

Paper 1 Theory

**October/November 2011**

INSERT

**2 hours**

---

**READ THESE INSTRUCTIONS FIRST**

This Insert is for use with Questions **1, 4** and **7**.

---

This document consists of **3** printed pages and **1** blank page.



2

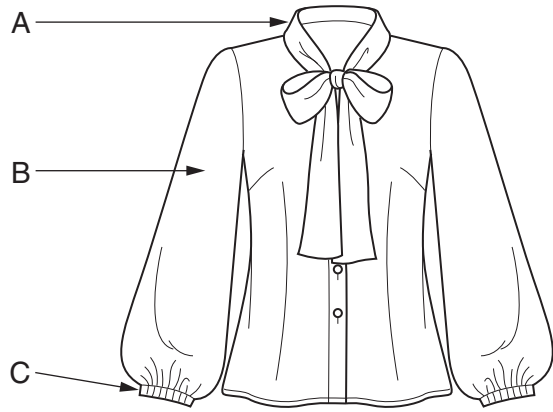

view A front

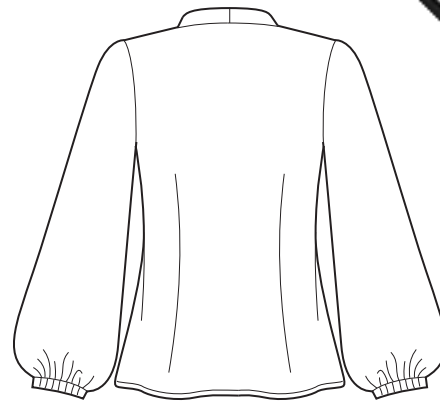

view A back

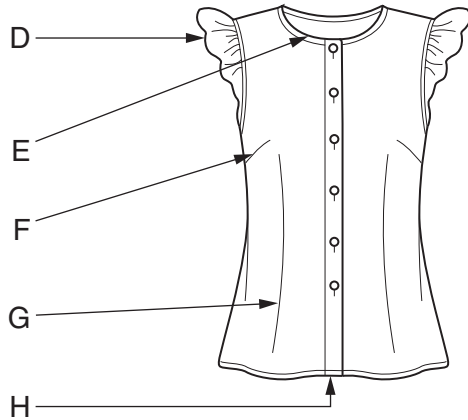

view C front

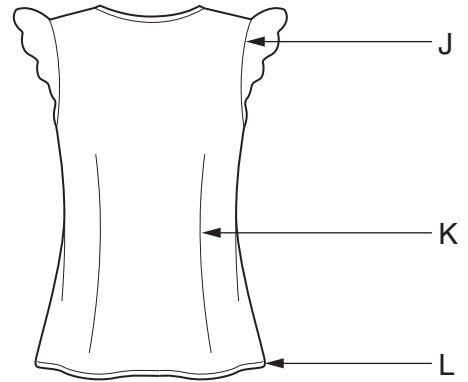

view C back



view D front

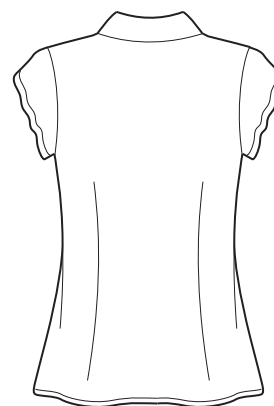

view D back

For the purposes of this examination there is no view B.

**Contact Us!** View our website and online catalog [www.simplicity.com](http://www.simplicity.com) Send us email [info@simplicity.com](mailto:info@simplicity.com) Call us (toll-free in U.S. & Canada) 1-888-588-2700

# 15 PIECES/PIEZAS

Métrages et instructions de couture en Français à l'intérieur de l'enveloppe.

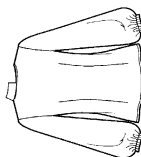

A

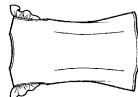

B

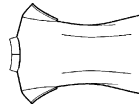

C

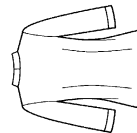

D



E

**6831**  
**SIZE A 8-18**  
 FR. 36-46  
 EUR. 34-44

MISSES' SIX SIZES IN ONE									
Sizes	8	10	12	14	16	18			
European Size	34	36	38	40	42	44			
Bust	31½	32½	34	36	38	40	In		
Waist	24	25	26½	28	30	32	"		
Hip	33½	34½	36	38	40	42	"		
Back-neck to waist	15½	16	16¼	16½	16¾	17	"		
<b>A</b>									
45***	2½	2½	2½	2½	3	3	Yd		
60***	2½	2½	2½	2½	2½	2½	"		
<b>B</b>									
45***	2½	2½	2½	2½	2½	3	Yd		
60***	1½	1½	1½	1½	1½	1½	"		
<b>A,B Elastic</b> ¾ yd. of ½" wide									
<b>C</b>									
45***	1½	1½	1½	1½	1½	1½	Yd		
60***	1	1	1	1	1	1	"		
<b>D</b>									
45***	2½	2½	2½	2½	2½	2½	Yd		
60***	1½	1½	1½	1½	1½	1½	"		
<b>E</b>									
45***	1½	1½	1½	1½	1½	1½	Yd		
60***	1½	1½	1½	1½	1½	1½	"		
<b>Contrast</b> 1½ yd. of 45" or 60"***									
<b>D,E Interfacing</b> ¾ yd. of 20" to 25" lightweight fusible									
<b>GARMENT MEASUREMENTS</b>									
All Views Bust	35½	36½	38	40	42	44	In		
<b>SUGGESTED FABRICS</b>									
Cotton and Cotton Blends, Silks and Silk Types, Charmeuse, Crepe De Chine, Jacquards, Sandwashed Silk, Soft Lightweight Linen and Linen Blends.									
Allow extra fabric for matching plaids or stripes.									
<b>REQUIREMENTS</b>									
A,B,C: Six ¾" buttons.									
B,C: One pkg. of ½" wide single fold bias tape. D,E: Four ¾" buttons.									

\*without nap \*\*with nap \*\*\*with or without nap

JEUNE FEMME: PATRON SIX TAILLES									
SEÑORITAS: PATRON SEIS TALLAS									
Tailles / Tallas	8	10	12	14	16	18			
Tailles Françaises	36	38	40	42	44	46			
Tallas Europeas	34	36	38	40	42	44			
Poitrine / Busto	80	83	87	92	97	102	cm		
Taille / Cintura	61	64	67	71	76	81	"		
Hanches / Caderas	85	88	92	97	102	107	"		
Dos (encolure à Taille) / Espalda (escote a cintura)	40	40.5	41.5	42	42.5	43	"		
<b>A</b>									
115cm**	2.50	2.60	2.60	2.70	2.70	2.70	m		
150cm**	1.90	2.00	2.00	2.00	2.10	2.10	"		
<b>B</b>									
115cm**	2.30	2.40	2.40	2.60	2.70	2.70	m		
150cm**	1.40	1.40	1.40	1.50	1.50	1.60	"		
<b>A,B Elastique</b> 0.70m de 1.3cm de large / A,B Elastico 0.70m de 1.3cm de ancho									
<b>C</b>									
115cm**	1.50	1.50	1.50	1.70	1.70	1.70	m		
150cm**	0.90	0.90	0.90	0.90	0.90	0.90	"		
<b>D</b>									
115cm**	2.40	2.40	2.40	2.40	2.40	2.40	m		
150cm**	1.60	1.60	1.60	1.70	1.70	1.70	"		
<b>E</b>									
115cm**	1.50	1.50	1.50	1.50	1.50	1.60	m		
150cm**	1.20	1.20	1.20	1.30	1.30	1.30	"		
<b>Parties Contrastantes</b> 1.00m de 115cm ou 150cm**									
<b>Partes Contrastantes</b> 1.00m de 115cm o 150cm**									
<b>D, E Entoilage</b> 0.60m de 51cm à 64cm, léger, thermocollant									
<b>D, E Entretela</b> 0.60m de 51cm a 64cm, ligera, adhesiva									
<b>TISSUS SUGGERÉS</b>									
Coton et Cottonnades, Soies et Tissus soyeux, Charmeuse, Crêpe de Chine, Soie damassée, Soie lavée au sable, Lin et Mélanges de Lin souples et fins.									
Prévoyez davantage de tissu pour raccorder les écoussais ou les rayures.									
<b>MERCERIE</b>									
A,B,C: Six boutons de 1cm.									
B,C: un paquet de ruban de biais simple de 1.3cm de large. D,E: quatre boutons de 1cm.									
<b>TELAS SUGERIDAS</b>									
Algodón y Mezclas de Algodones, Sedas y Telas sedosas, Charmeuse, Crepé de China, Seda adamascada, Seda lavada con arena, Lino y Mezclas de Lino suave y fino.									
Se necesita tela extra para casar cuadros o rayas.									
<b>MERCERIA</b>									
A,B,C: Seis botones de 1cm.									
B,C: un paquete de cinta de biés sencillo de 1.3cm de ancho. D,E: cuatro botones de 1cm.									

\*sans sens \*\*avec sens \*\*\*avec ou sans sens

\*\*sin pelusa \*\*\*con pelusa

**BLANK PAGE**

---

Permission to reproduce items where third-party owned material protected by copyright is included has been sought and cleared where possible. Every reasonable effort has been made by the publisher (UCLES) to trace copyright holders, but if any items requiring clearance have unwittingly been included, the publisher will be pleased to make amends at the earliest possible opportunity.

University of Cambridge International Examinations is part of the Cambridge Assessment Group. Cambridge Assessment is the brand name of University of Cambridge Local Examinations Syndicate (UCLES), which is itself a department of the University of Cambridge.