



Cambridge International Examinations
Cambridge International General Certificate of Secondary Education

CANDIDATE
NAME

CENTRE
NUMBER

--	--	--	--	--

CANDIDATE
NUMBER

--	--	--	--

* 2 2 3 2 0 8 4 0 3 3 *



COMBINED SCIENCE

0653/32

Paper 3 (Extended)

May/June 2014

1 hour 15 minutes

Candidates answer on the Question Paper.

No Additional Materials are required.

READ THESE INSTRUCTIONS FIRST

Write your Centre number, candidate number and name on all the work you hand in.

Write in dark blue or black pen.

You may use an HB pencil for any diagrams or graphs.

Do not use staples, paper clips, glue or correction fluid.

DO NOT WRITE IN ANY BARCODES.

Answer **all** questions.

Electronic calculators may be used.

You may lose marks if you do not show your working or if you do not use appropriate units.

A copy of the Periodic Table is printed on page 28

At the end of the examination, fasten all your work securely together.

The number of marks is given in brackets [] at the end of each question or part question.

This document consists of **28** printed pages.

- 1 (a) In many countries, vehicle speeds are measured by speed cameras to see if they are exceeding the speed limit. The camera takes two photographs of a vehicle after it passes the camera.

Fig. 1.1 shows a moving van about to pass a speed camera.

The van drives over lines painted on the road at 1 metre intervals.

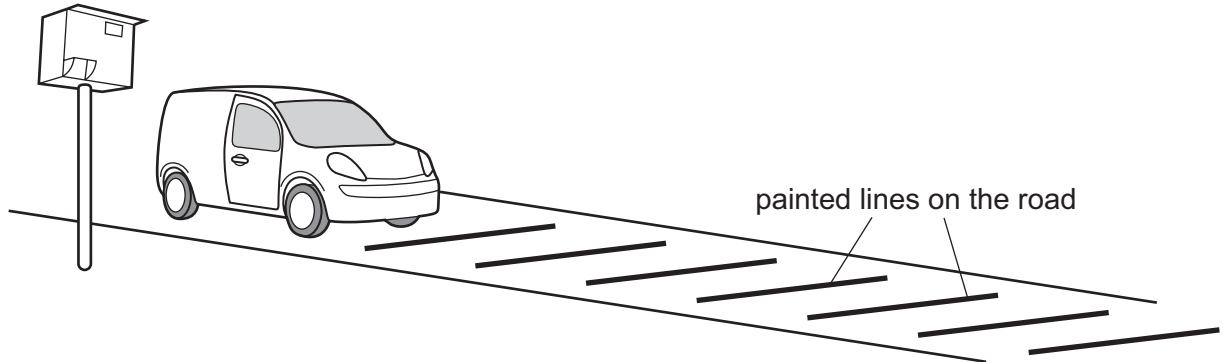

Fig. 1.1

Fig. 1.2 shows the position of the van as the camera takes the first photograph. Fig. 1.3 shows the position of the van 0.2 seconds later, as the camera takes the second photograph.

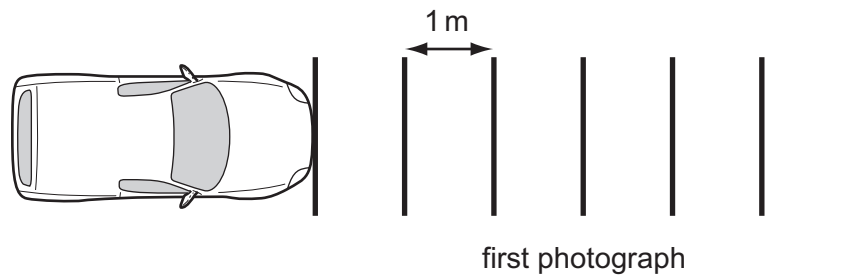

Fig. 1.2

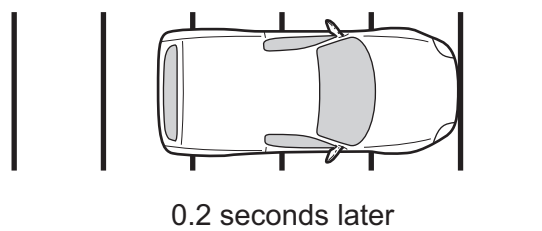

Fig. 1.3

3

(i) Calculate the speed of the van in m/s.

State the formula that you use and show your working.

formula

working

..... m/s [2]

(ii) The speed limit on this road is 80 km/h.

Show, by calculation, that the van was breaking the speed limit.

speed of the van = km/h [2]

(b) (i) The mass of the van is 1600 kg.

Calculate the kinetic energy of the van when it travels at a steady speed of 10 m/s.

State the formula that you use and show your working.

formula

working

kinetic energy of van = J [2]

(ii) The van stops.

Explain what happens to the kinetic energy.

.....
..... [2]

(c) The driver sounds the van's horn when he needs to warn of his approach. The horn emits a note of frequency 200 Hz.

The wavelength of the sound wave is 1.6 m.

Calculate the speed of sound in air.

State the formula that you use and show your working.

formula

working

speed of sound = m/s [2]

2 Fig. 2.1 shows a water lily. The leaves of the water lily float on the surface of water.

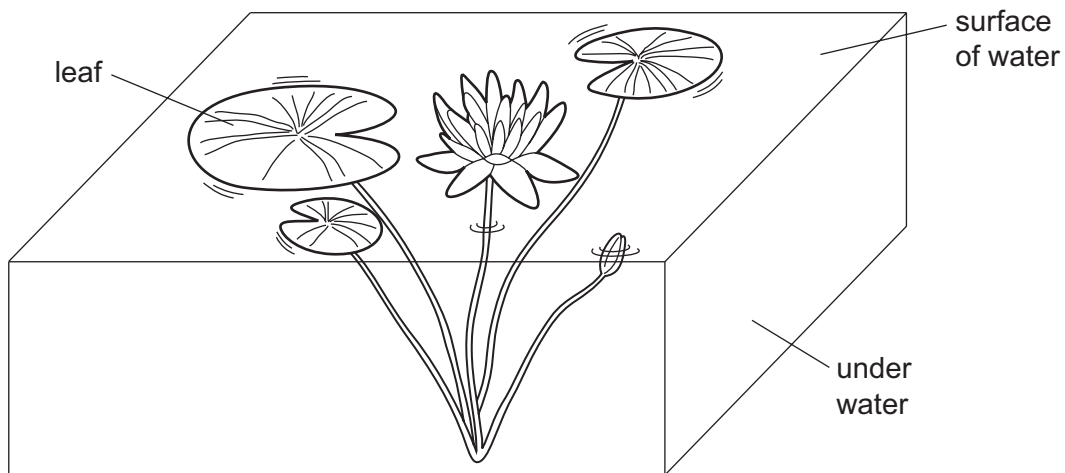
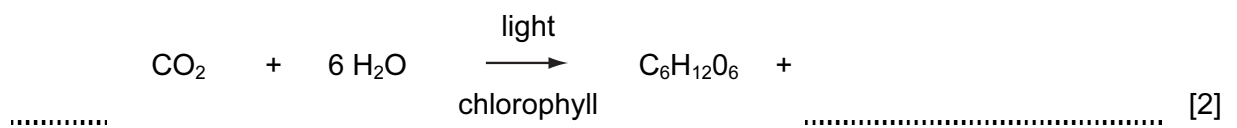

Fig. 2.1

The water lily produces carbohydrates by photosynthesis.

(a) Complete and balance the symbol equation for photosynthesis.



(b) Fig. 2.2 shows a cross-section of a small part of a water lily leaf as seen under the light microscope.

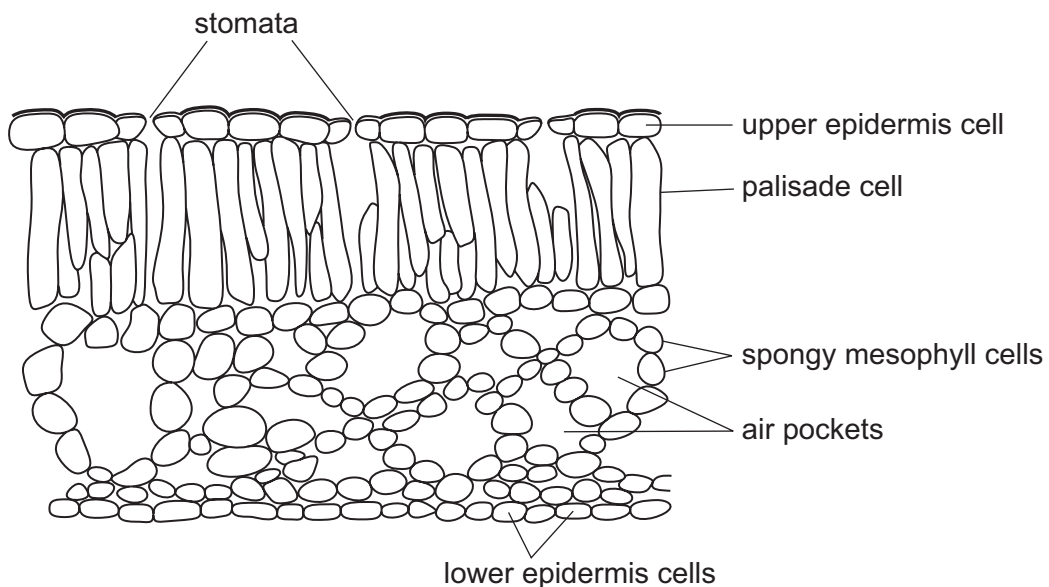

Fig. 2.2

- (i) Suggest how the large size of the air pockets in the leaf adapts the water lily to its habitat.

.....
..... [1]

- (ii) The roots of most plants have root hair cells but water lilies do not.
Suggest why the roots of water lily plants do **not** need root hair cells.

.....
.....
..... [2]

- (c) Some fertiliser is washed into a deep pond where a water lily is growing. The fertiliser causes the water lily to grow very quickly, and the leaves soon cover the surface of the pond.

Predict and explain how this growth of the water lily affects

- (i) small submerged aquatic plants,

.....
..... [1]

- (ii) the amount of dissolved oxygen in the water at the bottom of the pond,

.....
.....
..... [2]

- (iii) fish and snails in the pond.

.....
..... [1]

- 3 (a) Fig. 3.1 shows the arrangement of copper atoms and zinc atoms in the alloy brass.

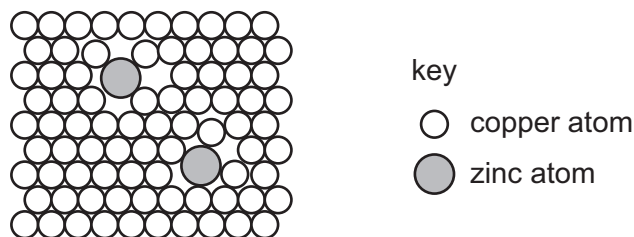

Fig. 3.1

Use Fig. 3.1 to explain the difference in malleability between brass and pure copper.

.....

 [2]

- (b) Copper slowly corrodes in air, forming a thin black coating of copper oxide, CuO . Copper oxide is an insoluble base which can be removed by reacting it with acid to form a blue solution.

- (i) Name the type of compound, other than water, formed when an acid reacts with a base.

..... [1]

- (ii) Hydrochloric acid, HCl , is used to produce copper chloride, CuCl_2 , from copper oxide.

Write a balanced, symbolic equation for the reaction.

..... [2]

- (c) A different compound of copper and oxygen exists. It is coloured red and contains the ions Cu^+ and O^{2-} .

Deduce the chemical formula of this red copper oxide. Show how you obtained your answer.

.....
 [2]

Please turn over for Question 4.

- 4 A student does some exercise to find out if there is a relationship between type of exercise and pulse rate.

She measures and records her pulse rate when resting. She performs one type of exercise and then immediately measures her pulse rate again. She repeats this procedure for two more types of exercise. Each exercise is performed for the same length of time.

She allows her pulse to return to the resting measurement between each exercise.

Her results are shown in Table 4.1.

Table 4.1

type of exercise	pulse rate/ beats per minute
resting	74
walking slowly	87
walking quickly	116
running	163

- (a) (i) State which exercise produced the greatest increase in pulse rate and calculate this increase.

type of exercise

increase in pulse rate = beats/minute [2]

- (ii) Describe the trend shown by the results in Table 4.1

.....
 [1]

- (b) Complete the paragraph, using words from the list, to explain the changes in the student's body as she exercises.

You may use the words once, more than once, or not at all.

carbon dioxide **deeper** **faster** **glucose**
glycogen **respiration** **running** **shallower** **slower**

The student needs more energy for her leg muscles to contract, so the rate of
..... increases in her muscle cells. Her blood supplies more
oxygen and to her muscle cells, and removes more
..... . To do this the student's heart beats at a
..... rate. [4]

- 5 (a) Table 5.1 shows the elements of the third period of the Periodic Table with their electronic structures.

Table 5.1

Group								
I	II		III	IV	V	VI	VII	0
Na 2,8,1	Mg 2,8,2		Al 2,8,3	Si 2,8,4	P 2,8,5	S 2,8,6	Cl 2,8,7	Ar 2,8,8

- (i) Describe how the metallic character of these elements changes across the period.

..... [1]

- (ii) State the relationship between the metallic character of an element and its electronic structure.

.....
 [1]

- (b) Table 5.2 shows the properties of some elements in Group I of the Periodic Table.

Table 5.2

name of element	melting point/°C	reaction with water
lithium	181	metal remains solid and a gas is given off
sodium	98	metal melts and a gas is given off quickly
potassium	64	metal melts and the gas given off catches fire
rubidium		

- (i) Use the information in Table 5.2 to predict the melting point and reaction with water of the element rubidium.

Write your predictions in the spaces provided in the table. [2]

- (ii) State how you used the information in Table 5.2 to make your predictions.

.....

 [2]

- (c) When hot sodium is held in a gas jar of chlorine, it burns. Sodium chloride forms on the walls of the jar.

The apparatus used is shown in Fig. 5.1.

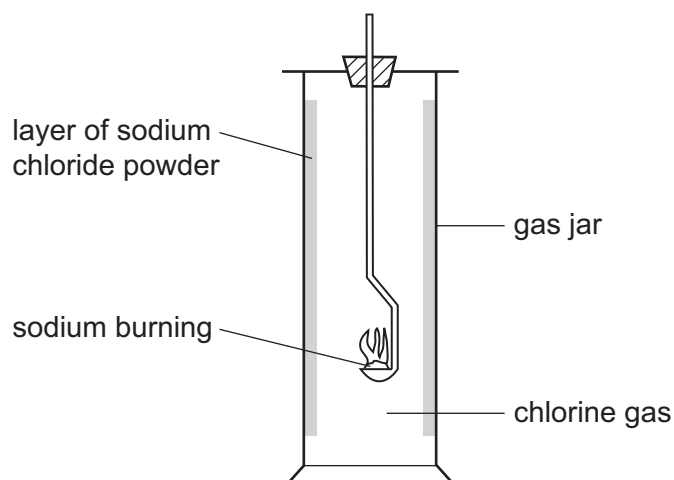

Fig. 5.1

Fig. 5.2 shows the structures of an atom of sodium and an atom of chlorine.

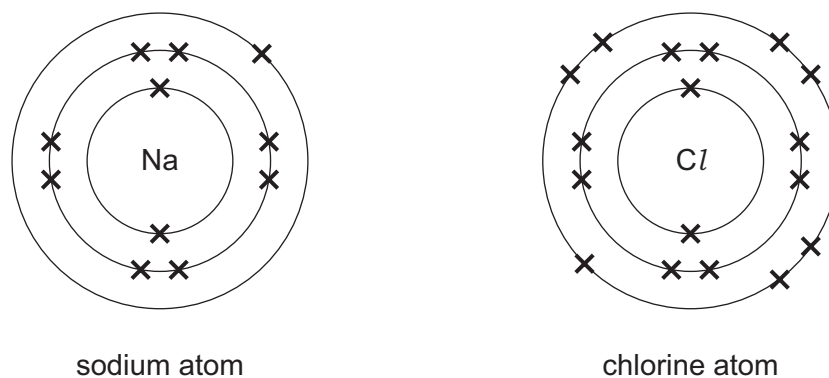
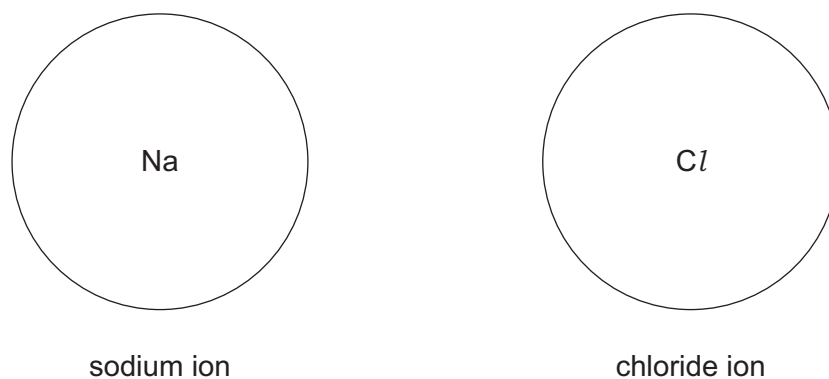

Fig. 5.2

- (i) Draw diagrams showing the arrangement of the **outer** electrons of a sodium ion and a chloride ion that are formed during the reaction.



[2]

(ii) Describe how the ions are formed during the reaction.

.....
.....
..... [2]

(iii) Explain why the sodium ions and chloride ions stay strongly bonded once they have formed.

.....
..... [1]

Please turn over for Question 6.

6 Fig. 6.1 shows part of a flower that reproduces by wind pollination.

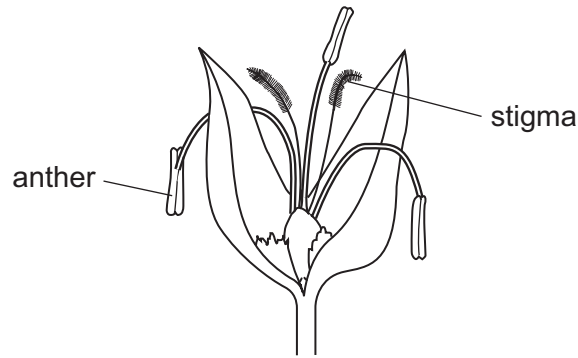

Fig. 6.1

(a) Define *pollination*.

.....
..... [1]

(b) Use Fig. 6.1 to explain how the following are adaptations for wind pollination.

(i) the shape of the stigmas

.....
..... [1]

(ii) the position of the anthers

.....
..... [1]

(c) Fig. 6.2 shows diagrams of two pollen grains. One pollen grain is from a wind-pollinated flower, the other is from an insect-pollinated flower. The diagrams are not drawn to scale.

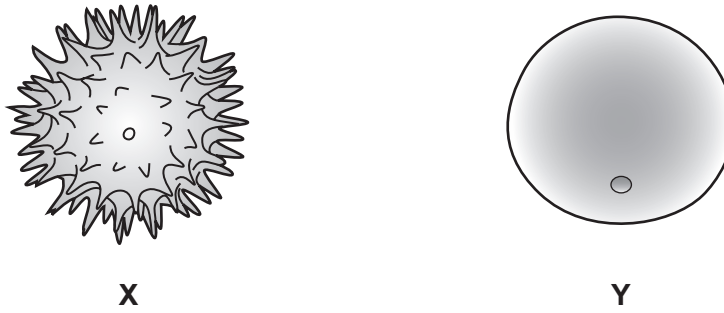

Fig. 6.2

Suggest which pollen grain, X or Y, comes from an insect-pollinated flower.

Explain your answer.

.....
..... [1]

- 7 Fig. 7.1 shows a solar-powered lantern. It uses photovoltaic (solar) cells which charge a battery during the day.

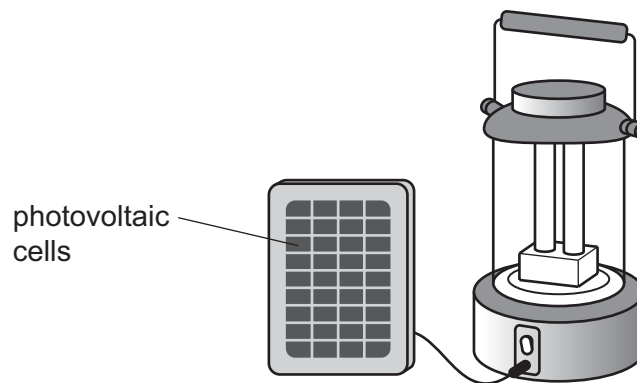
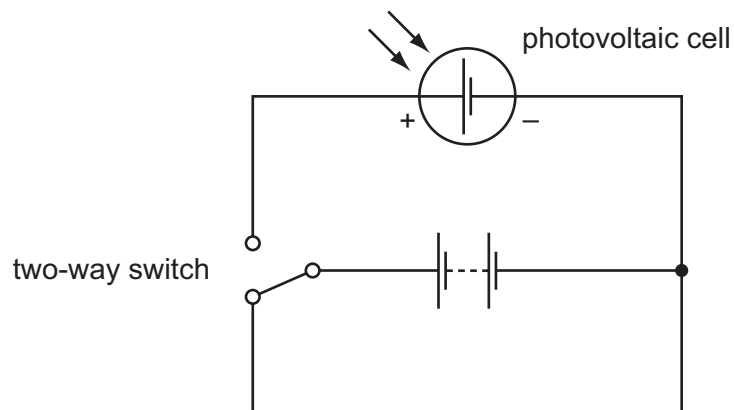

Fig. 7.1

- (a) When the lantern is switched on so that the lamp lights, the battery supplies a current to two lamps connected in parallel.

Complete the circuit diagram for the circuit within the lantern.



[2]

- (b) Complete the sequence of the energy transformations from the light falling on the solar cell to the output from the lamps.

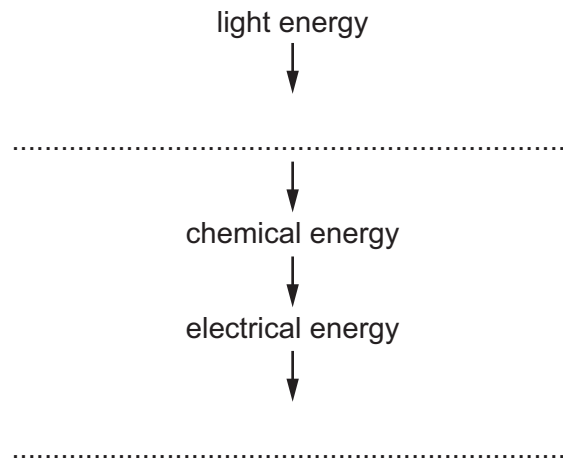

[1]

- (c) (i) The battery has a voltage of 3V when fully charged, and supplies a current of 0.6A to the lamps.

Calculate the power output from the battery.

State the formula you use, show your working and state the unit of your answer.

formula

working

power = unit [3]

- (ii) Another version of the solar lantern has the same battery and lamps but the lamps are connected in series instead of in parallel.

Describe and explain the effect this difference will have on the operation of the lantern.

.....

.....

..... [2]

- 8 (a) Excess hydrochloric acid in the stomach can cause discomfort. Medicine containing magnesium carbonate can be used to ease this discomfort.

Describe and explain the effect that magnesium carbonate has on the pH of the contents of the stomach.

.....

.....

..... [2]

- (b) Fig. 8.1 shows that the medicine can be supplied as a tablet in different sizes.



Fig. 8.1

Two students investigate the effect of tablet size on the rate of the chemical reaction between magnesium carbonate and dilute hydrochloric acid. This reaction produces carbon dioxide gas.

The total volume of gas produced is measured at one minute intervals from the start of the reaction. Readings were taken for 10 minutes.

One student uses one 1g tablet. The other student uses two 0.5g tablets. They use the same volume and concentration of acid at the same initial temperature.

Fig. 8.2 shows some of the apparatus they use.



Fig. 8.2

- (i) Complete Fig. 8.2 to show how the volume of gas is measured. Label the apparatus. [2]

The graph in Fig. 8.3 is drawn using the results obtained by the student who uses the one 1 g tablet of magnesium carbonate.

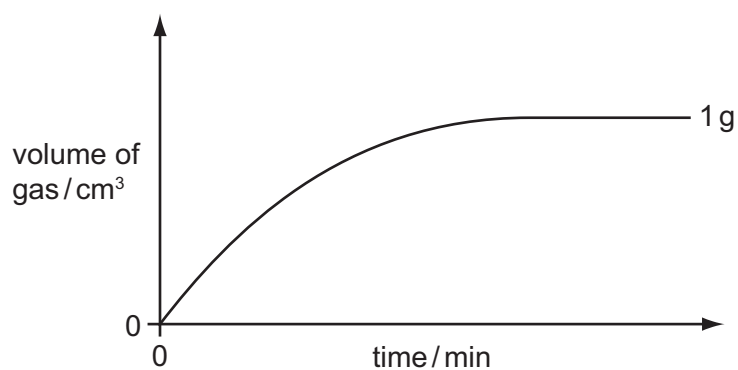

Fig. 8.3

- (ii) State and explain what the graph in Fig. 8.3 shows about changes to the rate of reaction over time.

.....

.....

..... [2]

- (iii) Using the axes in Fig. 8.3, sketch the graph of the results obtained by the student who used two 0.5g tablets. [2]

- 9 Many modern houses in colder countries are designed to conserve energy.



- (a) Fig. 9.1 shows how the outside walls of the house are constructed. The 5 cm air gap between bricks and concrete building blocks has been filled with insulating sheets of expanded polystyrene.

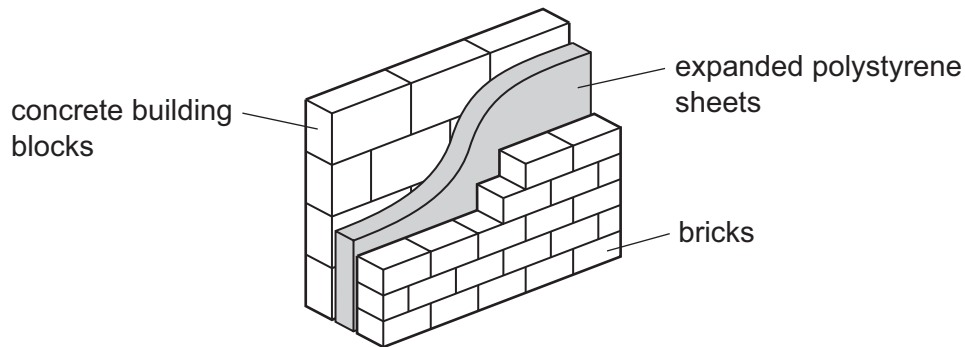

Fig. 9.1

- (i) Expanded polystyrene is made of a plastic filled with many tiny gas bubbles. This material is a very poor conductor of heat.

Suggest, by referring to the arrangement and movement of gas molecules, why expanded polystyrene is a much worse conductor than bricks and concrete building blocks.

.....
 [1]

- (ii) Describe another way in which expanded polystyrene sheets, placed in the air gap between bricks and blocks, prevent heat loss from the house.

.....
 [1]

- (b) Fig. 9.2 shows graphs of the temperatures inside and outside the house over a 24 hour period.

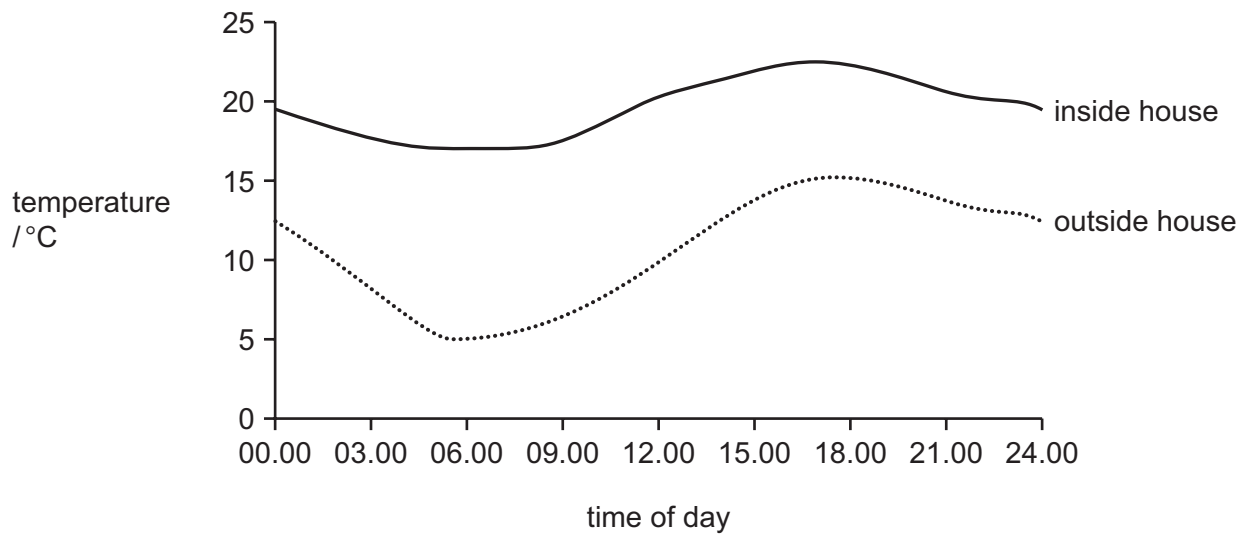

Fig. 9.2

More heat is lost when the difference in temperature between inside and outside the house is greater.

State the time of day at which heat loss from the house is greatest.

..... [1]

- (c) State the colour that the outside of the house should be painted to reduce heat loss. Give a reason for your answer.

.....
 [2]

(d) Electricity for the house is partly supplied by a row of solar panels.

Fig. 9.3 shows the solar panels facing the Sun. In front of the solar panels is a metal mirror.

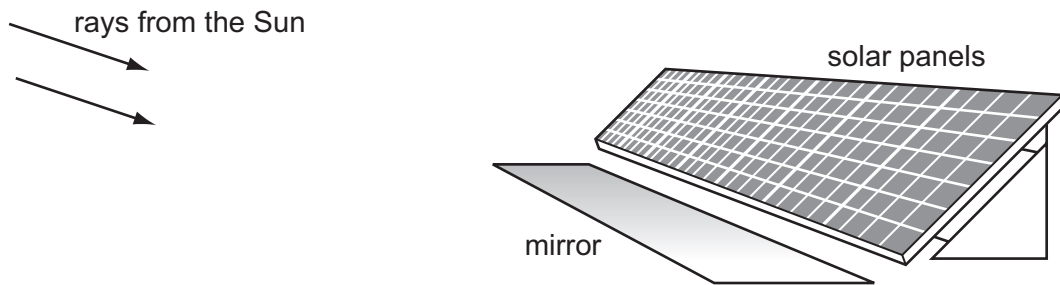

Fig. 9.3

(i) On Fig. 9.4 continue the rays to show how the mirror increases the amount of the Sun's rays reaching the solar panels.

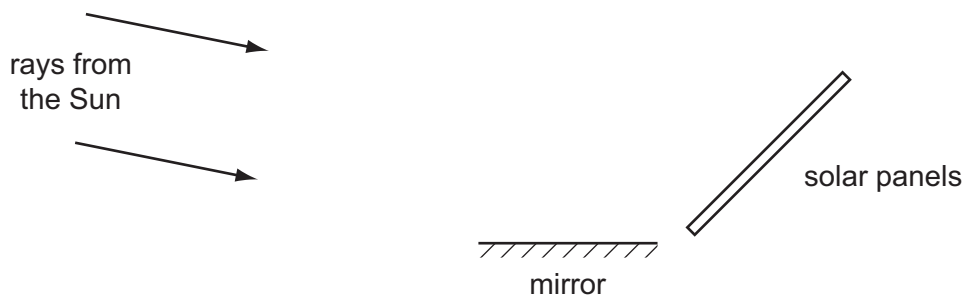

Fig. 9.4

[2]

The solar panels transfer the Sun's visible light and infra-red radiation energy into electrical energy.

(ii) Fig. 9.5 shows some parts of the electromagnetic spectrum. On Fig. 9.5, label the boxes representing the **visible** and **infra-red** parts of the spectrum with their names.

gamma rays		ultra-violet			microwaves	
------------	--	--------------	--	--	------------	--

Fig. 9.5

[2]

Please turn over for Question 10.

10 Fig. 10.1 shows how the activity of an enzyme is affected by temperature

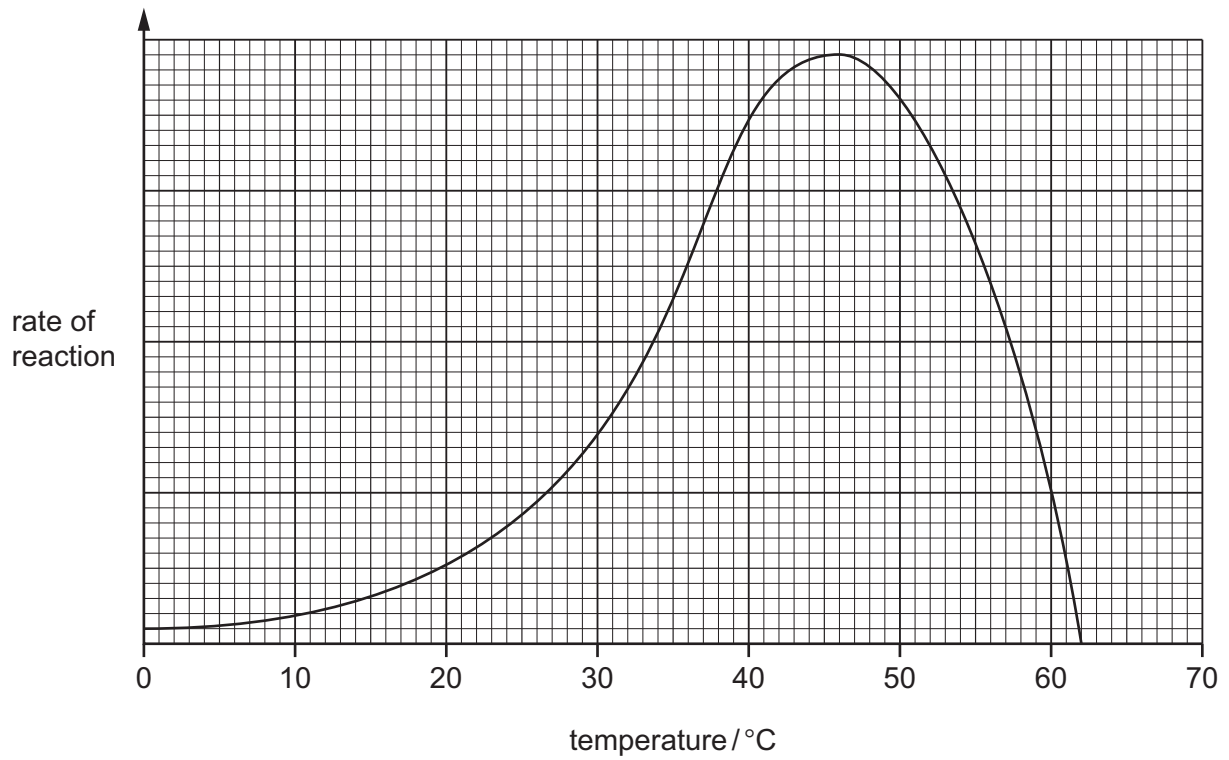

Fig. 10.1

(a) Define an *enzyme*.

.....
..... [2]

(b) State the optimum temperature of the enzyme.

..... [1]

(c) Describe and explain, in terms of the movement and shape of molecules, why the rate of reaction changes

(i) between 10 °C and 30 °C,

.....
.....
..... [2]

(ii) between 50 °C and 60 °C.

.....
.....
..... [2]

DATA SHEET
The Periodic Table of the Elements

		Group																																																																																																																																																																																																																																																																																																																																																					
		I	II	III	IV	V	VI	VII	0																																																																																																																																																																																																																																																																																																																																														
		<table style="width: 100%; border-collapse: collapse;"> <tr> <td style="width: 10%;"></td> <td style="width: 10%;">1</td> <td colspan="10"></td> </tr> <tr> <td></td> <td>H</td> <td colspan="10"></td> </tr> <tr> <td></td> <td>Hydrogen</td> <td colspan="10"></td> </tr> <tr> <td></td> <td>1</td> <td colspan="10"></td> </tr> </table>											1												H												Hydrogen												1																																																																																																																																																																																																																																																																																																						
	1																																																																																																																																																																																																																																																																																																																																																						
	H																																																																																																																																																																																																																																																																																																																																																						
	Hydrogen																																																																																																																																																																																																																																																																																																																																																						
	1																																																																																																																																																																																																																																																																																																																																																						
		<table style="width: 100%; border-collapse: collapse;"> <tr> <td style="width: 10%;"></td> <td style="width: 10%;">9</td> <td style="width: 10%;"></td> <td style="width: 10%;"></td> <td style="width: 10%;"></td> <td style="width: 10%;"></td> <td style="width: 10%;"></td> <td style="width: 10%;"></td> <td style="width: 10%;"></td> <td style="width: 10%;"></td> <td style="width: 10%;"></td> <td style="width: 10%;"></td> <td style="width: 10%;"></td> <td style="width: 10%;"></td> </tr> <tr> <td></td> <td>Li</td> <td>Be</td> <td colspan="10"></td> </tr> <tr> <td></td> <td>Lithium</td> <td>Beryllium</td> <td colspan="10"></td> </tr> <tr> <td></td> <td>3</td> <td>4</td> <td colspan="10"></td> </tr> <tr> <td></td> <td></td> <td>24</td> <td colspan="10"></td> </tr> <tr> <td></td> <td>Na</td> <td>Mg</td> <td colspan="10"></td> </tr> <tr> <td></td> <td>Sodium</td> <td>Magnesium</td> <td colspan="10"></td> </tr> <tr> <td></td> <td>11</td> <td>12</td> <td colspan="10"></td> </tr> <tr> <td></td> <td></td> <td>40</td> <td style="width: 10%;"></td> <td style="width: 10%;"></td> <td style="width: 10%;"></td> <td style="width: 10%;"></td> <td style="width: 10%;"></td> <td style="width: 10%;"></td> <td style="width: 10%;"></td> <td style="width: 10%;"></td> <td style="width: 10%;"></td> <td style="width: 10%;"></td> <td style="width: 10%;"></td> </tr> <tr> <td></td> <td>K</td> <td>Ca</td> <td>Sc</td> <td>Ti</td> <td>V</td> <td>Cr</td> <td>Mn</td> <td>Fe</td> <td>Co</td> <td>Ni</td> <td>Cu</td> <td>Zn</td> <td>Ga</td> </tr> <tr> <td></td> <td>Potassium</td> <td>Calcium</td> <td>Scandium</td> <td>Titanium</td> <td>Vanadium</td> <td>Chromium</td> <td>Manganese</td> <td>Iron</td> <td>Cobalt</td> <td>Nickel</td> <td>Copper</td> <td>Zinc</td> <td>Gallium</td> </tr> <tr> <td></td> <td>19</td> <td>20</td> <td>21</td> <td>22</td> <td>23</td> <td>24</td> <td>25</td> <td>26</td> <td>27</td> <td>28</td> <td>29</td> <td>30</td> <td>31</td> </tr> <tr> <td></td> <td></td> <td>88</td> <td style="width: 10%;"></td> <td style="width: 10%;"></td> <td style="width: 10%;"></td> <td style="width: 10%;"></td> <td style="width: 10%;"></td> <td style="width: 10%;"></td> <td style="width: 10%;"></td> <td style="width: 10%;"></td> <td style="width: 10%;"></td> <td style="width: 10%;"></td> <td style="width: 10%;"></td> <td style="width: 10%;"></td> </tr> <tr> <td></td> <td>Rb</td> <td>Sr</td> <td>Y</td> <td>Zr</td> <td>Nb</td> <td>Mo</td> <td>Tc</td> <td>Ru</td> <td>Rh</td> <td>Pd</td> <td>Ag</td> <td>Cd</td> <td>In</td> </tr> <tr> <td></td> <td>Rubidium</td> <td>Strontium</td> <td>Yttrium</td> <td>Zirconium</td> <td>Niobium</td> <td>Molybdenum</td> <td>Technetium</td> <td>Ruthenium</td> <td>Rhodium</td> <td>Palladium</td> <td>Silver</td> <td>Cadmium</td> <td>Indium</td> </tr> <tr> <td></td> <td>37</td> <td>38</td> <td>39</td> <td>40</td> <td>41</td> <td>42</td> <td>43</td> <td>44</td> <td>45</td> <td>46</td> <td>47</td> <td>48</td> <td>49</td> </tr> <tr> <td></td> <td></td> <td>137</td> <td style="width: 10%;"></td> <td style="width: 10%;"></td> <td style="width: 10%;"></td> <td style="width: 10%;"></td> <td style="width: 10%;"></td> <td style="width: 10%;"></td> <td style="width: 10%;"></td> <td style="width: 10%;"></td> <td style="width: 10%;"></td> <td style="width: 10%;"></td> <td style="width: 10%;"></td> <td style="width: 10%;"></td> </tr> <tr> <td></td> <td>Cs</td> <td>Ba</td> <td>La</td> <td>Hf</td> <td>Ta</td> <td>W</td> <td>Re</td> <td>Os</td> <td>Ir</td> <td>Pt</td> <td>Au</td> <td>Hg</td> <td>Tl</td> </tr> <tr> <td></td> <td>Cesium</td> <td>Barium</td> <td>Lanthanum</td> <td>Hafnium</td> <td>Tantalum</td> <td>Tungsten</td> <td>Rhenium</td> <td>Osmium</td> <td>Iridium</td> <td>Platinum</td> <td>Gold</td> <td>Mercury</td> <td>Thallium</td> </tr> <tr> <td></td> <td>55</td> <td>56</td> <td>57</td> <td>* 72</td> <td>73</td> <td>74</td> <td>75</td> <td>76</td> <td>77</td> <td>78</td> <td>79</td> <td>80</td> <td>81</td> </tr> <tr> <td></td> <td></td> <td>226</td> <td style="width: 10%;"></td> <td style="width: 10%;"></td> <td style="width: 10%;"></td> <td style="width: 10%;"></td> <td style="width: 10%;"></td> <td style="width: 10%;"></td> <td style="width: 10%;"></td> <td style="width: 10%;"></td> <td style="width: 10%;"></td> <td style="width: 10%;"></td> <td style="width: 10%;"></td> <td style="width: 10%;"></td> </tr> <tr> <td></td> <td>Fr</td> <td>Ra</td> <td>Ac</td> <td colspan="10"></td> </tr> <tr> <td></td> <td>Francium</td> <td>Radium</td> <td>Actinium</td> <td colspan="10"></td> </tr> <tr> <td></td> <td>87</td> <td>88</td> <td>89</td> <td colspan="10"></td> </tr> </table>											9														Li	Be												Lithium	Beryllium												3	4													24												Na	Mg												Sodium	Magnesium												11	12													40													K	Ca	Sc	Ti	V	Cr	Mn	Fe	Co	Ni	Cu	Zn	Ga		Potassium	Calcium	Scandium	Titanium	Vanadium	Chromium	Manganese	Iron	Cobalt	Nickel	Copper	Zinc	Gallium		19	20	21	22	23	24	25	26	27	28	29	30	31			88														Rb	Sr	Y	Zr	Nb	Mo	Tc	Ru	Rh	Pd	Ag	Cd	In		Rubidium	Strontium	Yttrium	Zirconium	Niobium	Molybdenum	Technetium	Ruthenium	Rhodium	Palladium	Silver	Cadmium	Indium		37	38	39	40	41	42	43	44	45	46	47	48	49			137														Cs	Ba	La	Hf	Ta	W	Re	Os	Ir	Pt	Au	Hg	Tl		Cesium	Barium	Lanthanum	Hafnium	Tantalum	Tungsten	Rhenium	Osmium	Iridium	Platinum	Gold	Mercury	Thallium		55	56	57	* 72	73	74	75	76	77	78	79	80	81			226														Fr	Ra	Ac												Francium	Radium	Actinium												87	88	89										
	9																																																																																																																																																																																																																																																																																																																																																						
	Li	Be																																																																																																																																																																																																																																																																																																																																																					
	Lithium	Beryllium																																																																																																																																																																																																																																																																																																																																																					
	3	4																																																																																																																																																																																																																																																																																																																																																					
		24																																																																																																																																																																																																																																																																																																																																																					
	Na	Mg																																																																																																																																																																																																																																																																																																																																																					
	Sodium	Magnesium																																																																																																																																																																																																																																																																																																																																																					
	11	12																																																																																																																																																																																																																																																																																																																																																					
		40																																																																																																																																																																																																																																																																																																																																																					
	K	Ca	Sc	Ti	V	Cr	Mn	Fe	Co	Ni	Cu	Zn	Ga																																																																																																																																																																																																																																																																																																																																										
	Potassium	Calcium	Scandium	Titanium	Vanadium	Chromium	Manganese	Iron	Cobalt	Nickel	Copper	Zinc	Gallium																																																																																																																																																																																																																																																																																																																																										
	19	20	21	22	23	24	25	26	27	28	29	30	31																																																																																																																																																																																																																																																																																																																																										
		88																																																																																																																																																																																																																																																																																																																																																					
	Rb	Sr	Y	Zr	Nb	Mo	Tc	Ru	Rh	Pd	Ag	Cd	In																																																																																																																																																																																																																																																																																																																																										
	Rubidium	Strontium	Yttrium	Zirconium	Niobium	Molybdenum	Technetium	Ruthenium	Rhodium	Palladium	Silver	Cadmium	Indium																																																																																																																																																																																																																																																																																																																																										
	37	38	39	40	41	42	43	44	45	46	47	48	49																																																																																																																																																																																																																																																																																																																																										
		137																																																																																																																																																																																																																																																																																																																																																					
	Cs	Ba	La	Hf	Ta	W	Re	Os	Ir	Pt	Au	Hg	Tl																																																																																																																																																																																																																																																																																																																																										
	Cesium	Barium	Lanthanum	Hafnium	Tantalum	Tungsten	Rhenium	Osmium	Iridium	Platinum	Gold	Mercury	Thallium																																																																																																																																																																																																																																																																																																																																										
	55	56	57	* 72	73	74	75	76	77	78	79	80	81																																																																																																																																																																																																																																																																																																																																										
		226																																																																																																																																																																																																																																																																																																																																																					
	Fr	Ra	Ac																																																																																																																																																																																																																																																																																																																																																				
	Francium	Radium	Actinium																																																																																																																																																																																																																																																																																																																																																				
	87	88	89																																																																																																																																																																																																																																																																																																																																																				

	11	12	14	16	19	35.5	80	127	209	207	204	201	197	195	192	190	186	184	181	178	172	139	227
	B	C	N	O	F	Cl	Br	I	Bi	Pb	Tl	Hg	Au	Pt	Ir	Os	Re	W	Ta	Hf	La	Ac	
	Boron	Carbon	Nitrogen	Oxygen	Fluorine	Chlorine	Bromine	Iodine	Bismuth	Lead	Thallium	Mercury	Gold	Platinum	Iridium	Osmium	Rhenium	Tungsten	Tantalum	Hafnium	Lanthanum	Actinium	
	5	6	7	8	9	17	35	53	83	82	81	80	79	78	77	76	75	74	73	72	57	89	†

	162	165	167	169	173	175	173	175	167	165	162	159	157	152	150	144	141	140	232	238
	Dy	Ho	Er	Tm	Yb	Lu	Yb	Lu	Er	Ho	Lu	Tb	Gd	Eu	Sm	Nd	Pr	Ce	Th	U
	Dysprosium	Holmium	Erbium	Thulium	Ytterbium	Lutetium	Ytterbium	Lutetium	Erbium	Holmium	Lutetium	Terbium	Gadolinium	Europtium	Samarium	Neodymium	Praseodymium	Cerium	Thorium	Uranium
	66	67	68	69	70	71	70	71	68	67	69	65	64	63	62	60	59	58	90	92

	98	99	100	101	102	103	102	103	100	99	98	97	96	95	94	93	91	90	93	92
	Cf	Es	Fm	Md	No	Lr	No	Lr	Fm	Es	Cf	Bk	Cm	Am	Pu	Np	Pa	Th	Np	U
	Californium	Einsteinium	Fermium	Mendelevium	Nobelium	Lawrencium	Nobelium	Lawrencium	Fermium	Einsteinium	Californium	Berkelium	Curium	Americium	Plutonium	Neptunium	Protactinium	Thorium	Neptunium	Uranium
	98	99	100	101	102	103	102	103	100	99	98	97	96	95	94	93	91	90	93	92

a	X
b	†

Key

a = relative atomic mass

X = atomic symbol

b = proton (atomic) number

*58-71 Lanthanoid series
†90-103 Actinoid series

The volume of one mole of any gas is 24 dm³ at room temperature and pressure (r.t.p.).

Permission to reproduce items where third-party owned material protected by copyright is included has been sought and cleared where possible. Every reasonable effort has been made by the publisher (UCLES) to trace copyright holders, but if any items requiring clearance have unwittingly been included, the publisher will be pleased to make amends at the earliest possible opportunity.

Cambridge International Examinations is part of the Cambridge Assessment Group. Cambridge Assessment is the brand name of University of Cambridge Local Examinations Syndicate (UCLES), which is itself a department of the University of Cambridge.