



Cambridge International Examinations
Cambridge International General Certificate of Secondary Education

COMBINED SCIENCE

0653/22

Paper 2 Multiple Choice (Extended)

May/June 2017

45 minutes

Additional Materials: Multiple Choice Answer Sheet
 Soft clean eraser
 Soft pencil (type B or HB is recommended)



READ THESE INSTRUCTIONS FIRST

Write in soft pencil.

Do not use staples, paper clips, glue or correction fluid.

Write your name, Centre number and candidate number on the Answer Sheet in the spaces provided unless this has been done for you.

DO NOT WRITE IN ANY BARCODES.

There are **forty** questions on this paper. Answer **all** questions. For each question there are four possible answers **A, B, C** and **D**.

Choose the **one** you consider correct and record your choice in **soft pencil** on the separate Answer Sheet.

Read the instructions on the Answer Sheet very carefully.

Each correct answer will score one mark. A mark will not be deducted for a wrong answer.

Any rough working should be done in this booklet.

A copy of the Periodic Table is printed on page 16.

Electronic calculators may be used.

This document consists of **16** printed pages.

2

- 1 A person moves their hand away from a hot object.

Which characteristic of living organisms is this?

- A growth
- B nutrition
- C reproduction
- D sensitivity

- 2 The diagram shows an animal cell under a light microscope.

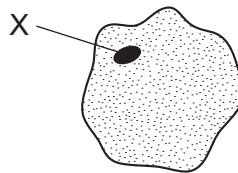

What is the function of part X?

- A to carry out photosynthesis
 - B to let molecules in and out of the cell
 - C to store and pass on cell information
 - D to support and protect the cell
- 3 The diagram shows an image of a plant cell that has been magnified.

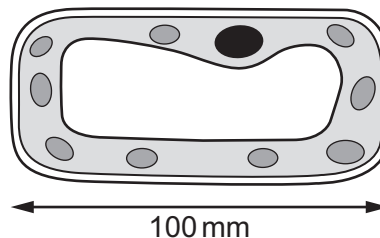

The magnification is $\times 200$.

What is the length of the actual cell?

- A 0.2 mm
- B 0.5 mm
- C 2 mm
- D 20 000 mm

4 Which statement about enzymes is correct?

- A They are killed by high temperatures.
- B They are made from amino acids.
- C They are unaffected by pH.
- D They are used up in biological reactions.

5 Which row matches the adaptation of a root hair cell to its function?

	adaptation	function
A	large surface area	uptake of water and glucose
B	large surface area	uptake of water and ions
C	small surface area	uptake of water and glucose
D	small surface area	uptake of water and ions

6 The diagram shows a section through the heart.

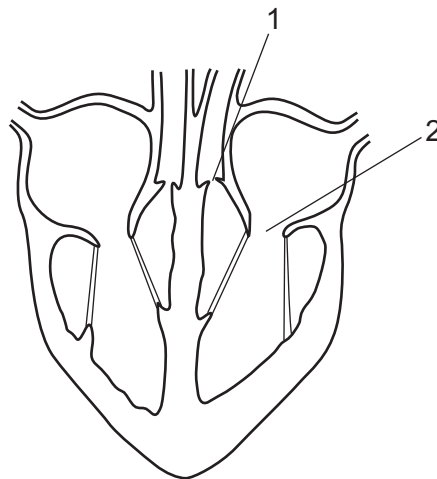

The ventricles contract and blood is forced into the arteries.

What is the state of valves 1 and 2 when this happens?

	valve 1	valve 2
A	closed	closed
B	closed	open
C	open	closed
D	open	open

7 The diagram shows apparatus at the start of a breathing experiment.

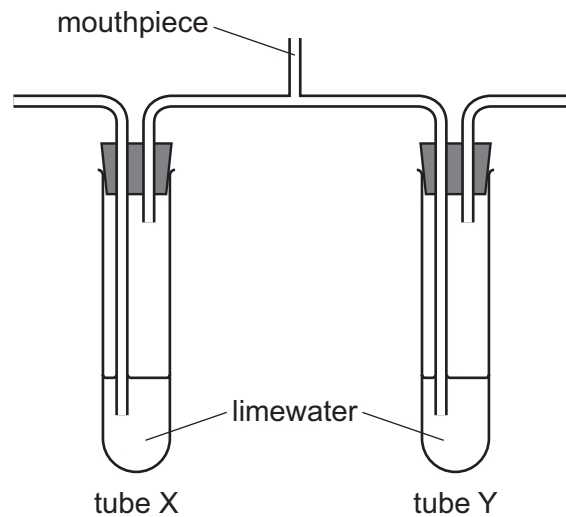

A person breathes in and out through the mouthpiece for a short time.

Which row shows the results?

	limewater in tube X	limewater in tube Y
A	stays clear	stays clear
B	stays clear	turns cloudy
C	turns cloudy	stays clear
D	turns cloudy	turns cloudy

8 How does mucus benefit the gas exchange system?

- A** It absorbs carbon monoxide before it reaches the alveoli.
- B** It prevents friction between the air and the trachea.
- C** It removes the nicotine in cigarette smoke.
- D** It traps pathogens.

- 9 The diagram shows a seedling with its root and shoot horizontal.
The seedling is kept moist for three days.

Where will the greatest concentration of auxin be found?

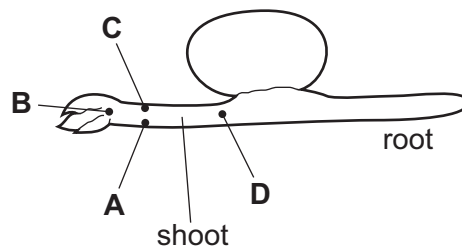

- 10 Which substance is at a higher concentration in the blood on the fetal side of the placenta than in the blood on the mother's side of the placenta?
- A amino acids
B carbon dioxide
C glucose
D oxygen
- 11 Which type of blood cell is affected by the human immuno-deficiency virus (HIV) and what effect does the virus have on those cells?

	type of blood cell	effect on the blood cell
A	red	prevents them carrying oxygen
B	red	stops them from making the blood clot
C	white	stops them from performing phagocytosis
D	white	reduces antibody production

- 12 What is an ecosystem?
- A a network of inter-connected food chains
B a specific area in which a plant or an animal lives
C all the plants and animals living within a specific area
D the interactions between all living organisms, in a specific area, and their environment

13 What is an undesirable effect of overuse of fertilisers in agriculture?

- A acid rain
- B deforestation
- C eutrophication
- D global warming

14 Which diagram shows how a mixture of dyes in a food colouring are separated?

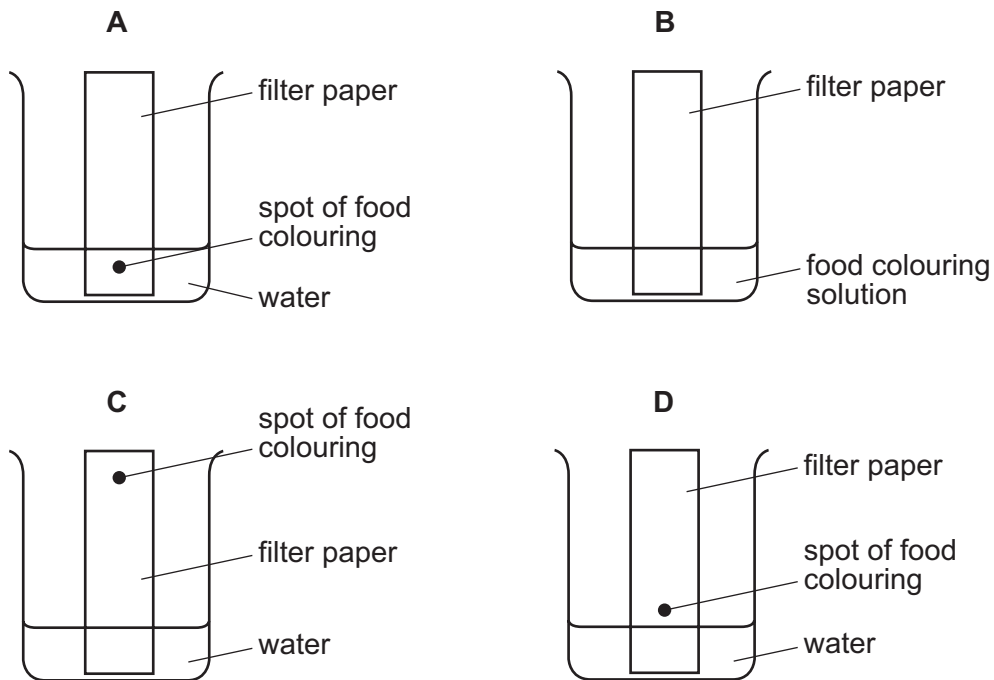

15 A mixture contains hydrogen, helium, neon and oxygen.

What describes this mixture?

- A elements and compounds
- B elements only
- C molecules and compounds
- D molecules only

16 Which row describes the electronic structures of a chlorine atom and of a sodium ion?

	chlorine atom	sodium ion
A	2,8,7	2,8
B	2,8,7	2,8,8
C	2,8,8	2,8
D	2,8,8	2,8,8

17 Aluminium ions have the formula Al^{3+} .

Oxide ions have the formula O^{2-} .

What is the formula of aluminium oxide?

- A** AlO **B** AlO_2 **C** Al_2O_3 **D** Al_3O_2

18 Aqueous copper chloride is electrolysed using inert electrodes.

Which row describes what happens at each electrode?

	cathode	anode
A	chloride ions gain electrons to form chlorine	copper ions lose electrons to form copper
B	chloride ions lose electrons to form chlorine	copper ions gain electrons to form copper
C	copper ions gain electrons to form copper	chloride ions lose electrons to form chlorine
D	copper ions lose electrons to form copper	chloride ions gain electrons to form chlorine

19 Methane reacts with oxygen, releasing heat.

Which statement explains the energy changes in this reaction?

- A** Chemical energy is changed into thermal energy.
B Energy is made in the reaction.
C The heat released increases the temperature of the surroundings.
D The reaction is endothermic.

20 Magnesium ribbon reacts with dilute hydrochloric acid to form hydrogen gas.

Which change increases the rate of the reaction?

- A adding water to the mixture
- B trapping the hydrogen gas
- C using a lower temperature
- D using powdered magnesium

21 In which reactions is the underlined substance oxidised?

- 1 iron when it rusts
- 2 methane when it burns in air
- 3 copper oxide when it reacts with carbon

- A 1, 2 and 3 B 1 and 2 only C 1 and 3 only D 2 and 3 only

22 Substance X is warmed with aqueous sodium hydroxide and aluminium.

A gas is produced which turns damp red litmus paper blue.

Which anion is present in X?

- A carbonate
- B hydroxide
- C nitrate
- D sulfate

23 The elements in Group VII of the Periodic Table are shown.

fluorine

chlorine

bromine

iodine

astatine

Which statement is **not** correct?

- A Astatine has a lower melting point than iodine.
- B Chlorine can displace iodine from an iodide solution.
- C Fluorine is more reactive than astatine.
- D Iodine vapour has a darker colour than fluorine gas.

24 What is an alloy?

- A a compound containing two metallic elements
- B a compound containing two non-metallic elements
- C a mixture containing two metallic elements
- D a mixture containing two non-metallic elements

25 Which pair of substances produces a metal when they are mixed together?

- A copper and aqueous iron(II) ions
- B iron and aqueous zinc ions
- C magnesium and aqueous copper(II) ions
- D zinc and aqueous magnesium ions

26 Which pie chart shows the proportions of gases in clean air?

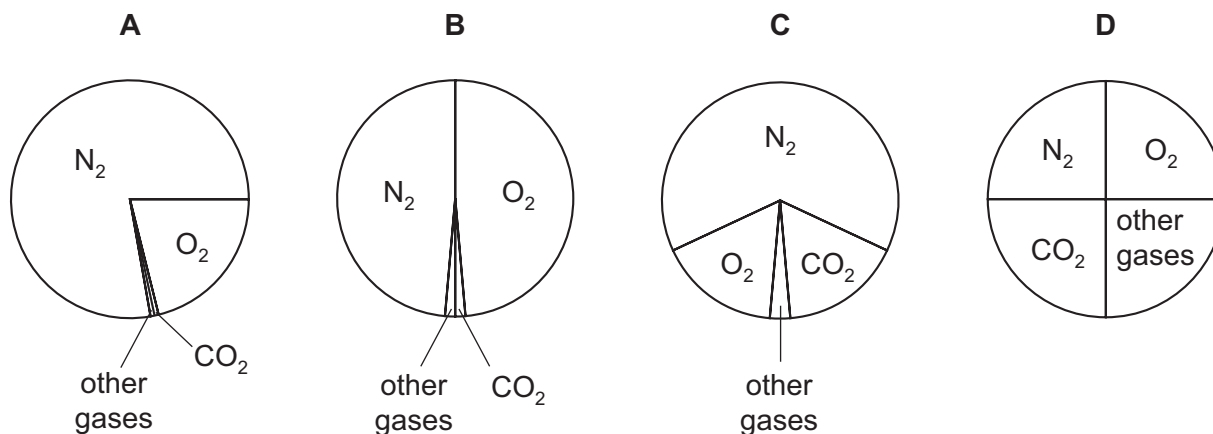

27 Petroleum is separated into different fractions by fractional distillation.

Which statement about fractional distillation is **not** correct?

- A** Larger molecules have stronger covalent bonds between their atoms.
- B** The boiling point of hydrocarbons increases with the size of the molecules.
- C** The different fractions have different boiling points.
- D** The smaller molecules have weaker intermolecular attractive forces between them.

28 The diagram shows the speed-time graph for a vehicle.

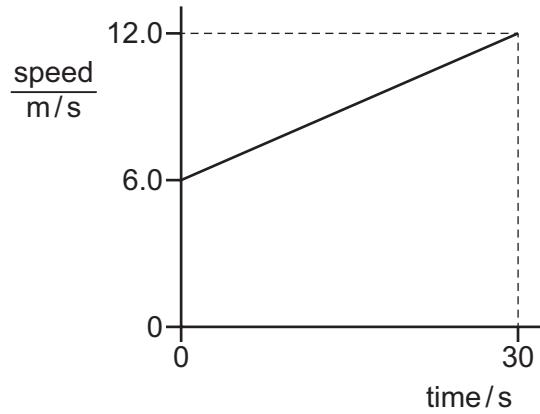

What is the acceleration of the vehicle, and how far does it travel in 30 s?

	<u>acceleration</u> m/s ²	distance travelled/m
A	0.20	180
B	0.20	270
C	0.40	180
D	0.40	270

29 Which row shows the unit for force, the unit for mass and the unit for weight?

	force	mass	weight
A	kg	kg	N
B	kg	N	kg
C	N	kg	N
D	N	N	kg

- 30** A spring obeys Hooke's law. A load of 10N hangs from the spring and causes the spring to extend by 12 mm.

Two springs, identical to the first one, are now joined as shown. A load of 5.0N is hung from the springs.

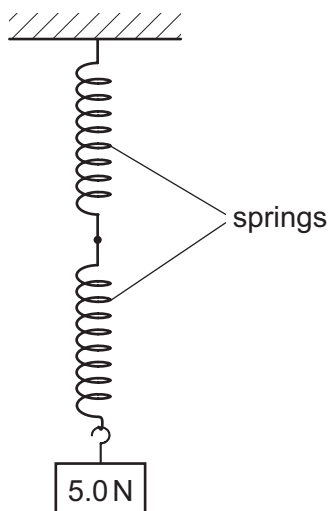

What is the total extension of the combination of the two springs?

- A** 3.0 mm **B** 6.0 mm **C** 12 mm **D** 24 mm
- 31** A brick of mass of 3.0 kg rests on a shelf. The brick drops off the shelf. The brick hits the ground at a speed of 8.0 m/s. Air resistance can be ignored.

The acceleration of free fall g is 10 m/s^2 .

How much kinetic energy did the brick have just before it hit the ground, and how much potential energy did the brick have when it was on the shelf?

	kinetic energy before hitting ground / J	potential energy on shelf / J
A	24	24
B	24	96
C	96	0
D	96	96

32 Two cylinders contain the same type of gas.

In which case **must** the gas in one cylinder be at a higher temperature than the gas in the other cylinder?

- A In one cylinder the gas molecules are moving faster.
- B In one cylinder the gas occupies a smaller volume.
- C In one cylinder there is a greater number of gas molecules.
- D In one cylinder there is a greater spacing between the gas molecules.

33 Which surface is a better absorber of infra-red radiation, and which surface is a better emitter of infra-red radiation?

	better absorber	better emitter
A	black surface	black surface
B	black surface	white surface
C	white surface	black surface
D	white surface	white surface

34 What can cause the speed of a wave to change?

- A either reflection or refraction
- B reflection only
- C refraction only
- D neither reflection nor refraction

35 The diagram represents the surface of a transparent liquid. Two rays of light are travelling within the liquid. They both reach the surface. The path of each ray is shown.

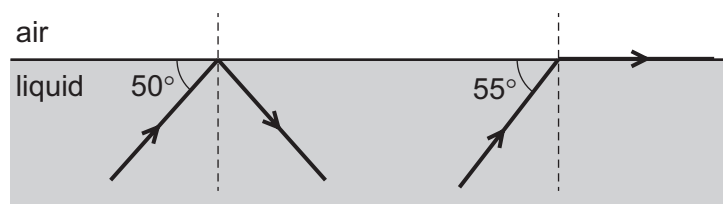

What is the critical angle for this liquid?

- A 35°
- B 40°
- C 50°
- D 55°

36 Which type of electromagnetic wave is used in airport security scanners?

- A gamma-rays
- B microwaves
- C radio waves
- D X-rays

37 An electronic circuit in a fire alarm makes a loudspeaker vibrate alternately at two different frequencies.

Which pair of frequencies is suitable to use in the alarm to alert people to the danger of fire?

- A 1.5 Hz and 15 Hz
- B 15 Hz and 150 000 Hz
- C 150 Hz and 15 000 Hz
- D 150 000 Hz and 15 000 000 Hz

38 Four wires are made from the same material but have different lengths and diameters.

Which wire has the least resistance?

	length / cm	diameter / mm
A	50	0.10
B	50	0.20
C	100	0.10
D	100	0.20

39 A 12 V power supply is connected to a $6.0\ \Omega$ resistor. This causes a current in the resistor.

How much thermal energy is produced in the resistor in 5.0 minutes?

- A 120 J
- B 600 J
- C 7200 J
- D 21 600 J

40 The diagram shows a circuit containing four resistors and four ammeters.

Which ammeter has the smallest reading?

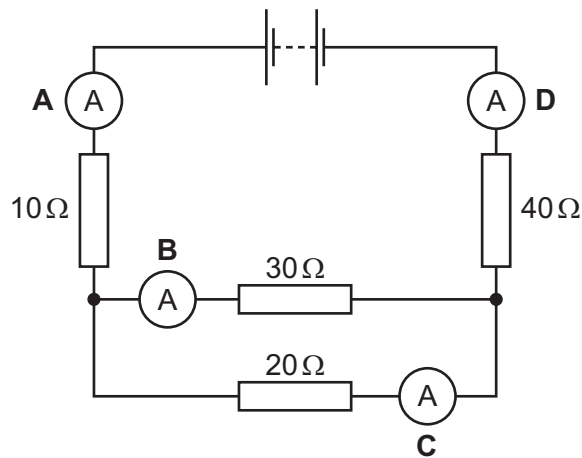

Permission to reproduce items where third-party owned material protected by copyright is included has been sought and cleared where possible. Every reasonable effort has been made by the publisher (UCLES) to trace copyright holders, but if any items requiring clearance have unwittingly been included, the publisher will be pleased to make amends at the earliest possible opportunity.

To avoid the issue of disclosure of answer-related information to candidates, all copyright acknowledgements are reproduced online in the Cambridge International Examinations Copyright Acknowledgements Booklet. This is produced for each series of examinations and is freely available to download at www.cie.org.uk after the live examination series.

Cambridge International Examinations is part of the Cambridge Assessment Group. Cambridge Assessment is the brand name of University of Cambridge Local Examinations Syndicate (UCLES), which is itself a department of the University of Cambridge.

The Periodic Table of Elements

		Group															
I	II											III	IV	V	VI	VII	VIII
3 Li lithium 7	4 Be beryllium 9	Key atomic number atomic symbol name relative atomic mass										5 B boron 11	6 C carbon 12	7 N nitrogen 14	8 O oxygen 16	9 F fluorine 19	10 Ne neon 20
11 Na sodium 23	12 Mg magnesium 24											1 H hydrogen 1	13 Al aluminium 27	14 Si silicon 28	15 P phosphorus 31	16 S sulfur 32	17 Cl chlorine 35.5
19 K potassium 39	20 Ca calcium 40	21 Sc scandium 45	22 Ti titanium 48	23 V vanadium 51	24 Cr chromium 52	25 Mn manganese 55	26 Fe iron 56	27 Co cobalt 59	28 Ni nickel 59	29 Cu copper 64	30 Zn zinc 65	31 Ga gallium 70	32 Ge germanium 73	33 As arsenic 75	34 Se selenium 79	35 Br bromine 80	36 Kr krypton 84
37 Rb rubidium 85	38 Sr strontium 88	39 Y yttrium 89	40 Zr zirconium 91	41 Nb niobium 93	42 Mo molybdenum 96	43 Tc technetium —	44 Ru ruthenium 101	45 Rh rhodium 103	46 Pd palladium 106	47 Ag silver 108	48 Cd cadmium 112	49 In indium 115	50 Sn tin 119	51 Sb antimony 122	52 Te tellurium 128	53 I iodine 127	54 Xe xenon 131
55 Cs caesium 133	56 Ba barium 137	57–71 lanthanoids	72 Hf hafnium 178	73 Ta tantalum 181	74 W tungsten 184	75 Re rhenium 186	76 Os osmium 190	77 Ir iridium 192	78 Pt platinum 195	79 Au gold 197	80 Hg mercury 201	81 Tl thallium 204	82 Pb lead 207	83 Bi bismuth 209	84 Po polonium —	85 At astatine —	86 Rn radon —
87 Fr francium —	88 Ra radium —	89–103 actinoids	104 Rf rutherfordium —	105 Db dubnium —	106 Sg seaborgium —	107 Bh bohrium —	108 Hs hassium —	109 Mt meitnerium —	110 Ds darmstadtium —	111 Rg roentgenium —	112 Cn copernicium —	114 Fl flerovium —	116 Lv livermorium —	—	—	—	—

lanthanoids	57 La lanthanum 139	58 Ce cerium 140	59 Pr praseodymium 141	60 Nd neodymium 144	61 Pm promethium —	62 Sm samarium 150	63 Eu europium 152	64 Gd gadolinium 157	65 Tb terbium 159	66 Dy dysprosium 163	67 Ho holmium 165	68 Er erbium 167	69 Tm thulium 169	70 Yb ytterbium 173	71 Lu lutetium 175
actinoids	89 Ac actinium —	90 Th thorium 232	91 Pa protactinium 231	92 U uranium 238	93 Np neptunium —	94 Pu plutonium —	95 Am americium —	96 Cm curium —	97 Bk berkelium —	98 Cf californium —	99 Es einsteinium —	100 Fm fermium —	101 Md mendelevium —	102 No nobelium —	103 Lr lawrencium —

The volume of one mole of any gas is 24 dm³ at room temperature and pressure (r.t.p.).