

**OXFORD CAMBRIDGE AND RSA EXAMINATIONS
GCSE**

A914/02

HEALTH AND SOCIAL CARE

Safeguarding and Protecting Individuals

WEDNESDAY 22 JUNE 2016: Afternoon

**DURATION: 1 hour
plus your additional time allowance**

MODIFIED ENLARGED

Candidate forename						Candidate surname					
Centre number						Candidate number					

Candidates answer on the Question Paper.

OCR SUPPLIED MATERIALS:

None

OTHER MATERIALS REQUIRED:

None

READ INSTRUCTIONS OVERLEAF

INSTRUCTIONS TO CANDIDATES

Write your name, centre number and candidate number in the boxes on the first page. Please write clearly and in capital letters.

Use black ink. Pencil may be used for graphs and diagrams only.

Read each question carefully. Make sure you know what you have to do before starting your answer.

Write your answer to each question in the space provided. If additional space is required, you should use the lined page(s) at the end of this booklet. The question number(s) must be clearly shown.

Answer ALL the questions.

INFORMATION FOR CANDIDATES

The number of marks is given in brackets [] at the end of each question or part question.

Quality of Written Communication will be assessed in questions marked with an asterisk (*).

The total number of marks for this paper is 60.

Any blank pages are indicated.

BLANK PAGE

Answer ALL the questions.

- 1 Complete the table below by stating the correct method of disposal for each type of hazardous waste.**

HAZARDOUS WASTE	METHOD OF DISPOSAL
Clinical waste / dressings	
Body fluids / urine / faeces	
Out of date medication	
Needles / sharps / syringes	
Soiled linen	

[5]

- 2 The Reporting of Injuries, Diseases and Dangerous Occurrences Regulations (RIDDOR) is a piece of legislation that requires care settings to report certain diseases and accidents.**

Tick THREE diseases in the table below that RIDDOR states must be reported.

Tick THREE only.

DISEASES	MUST BE REPORTED (✓)
Bronchitis	
Salmonella	
Anorexia nervosa	
Meningitis	
Legionnaires' disease	
Osteoporosis	
Appendicitis	
Tonsillitis	

[3]

3* Residents in a care home have been diagnosed with food poisoning.

Describe food hygiene practices care home staff should follow to prevent this happening again.

[6]

4 The Health and Safety (First aid) Regulations impact on care settings.

Give TWO examples of the requirements of the Health and Safety (First aid) Regulations that care settings must put into practice.

1 _____

2 _____

[2]

Explain the first aid procedure that should be carried out. [6]

[illegible]

6 State TWO ways a first aider can reduce the risk of spreading an infection when dealing with a casualty who is bleeding.

1 _____

2 _____

[2]

7 The basic procedure for first aid involves five checks.

Choose the FIVE checks from those listed below and write them in the correct order.

**breathing
response
danger
circulation
recovery
airway**

1 _____

2 _____

3 _____

4 _____

5 _____

[5]

- 8 Jamie is 6 years old. His clothes are dirty and smelly. He is always hungry and he looks pale and thin. He lives with his mother who has violent rows with her boyfriend.**

(a) Identify TWO types of ill-treatment that Jamie could be experiencing.

1 _____

2 _____

[2]

(b) Describe the different possible effects on Jamie of each of the following factors:

His clothes are dirty and smelly.

Effect _____

He is always hungry.

Effect _____

He sees his mother having violent rows with her boyfriend.

Effect _____

[6]

[6]

10 Outline the role of the Care Quality Commission.

[3]

[illegible]

Plan of a hospital ward

Key:

LLLL Stack of chairs for visitors

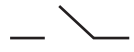

Door

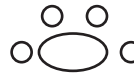

Table and chairs



Bedside table



First aid box

FB Fire blanket



Fire extinguisher

HD Hot drinks machine



Steps

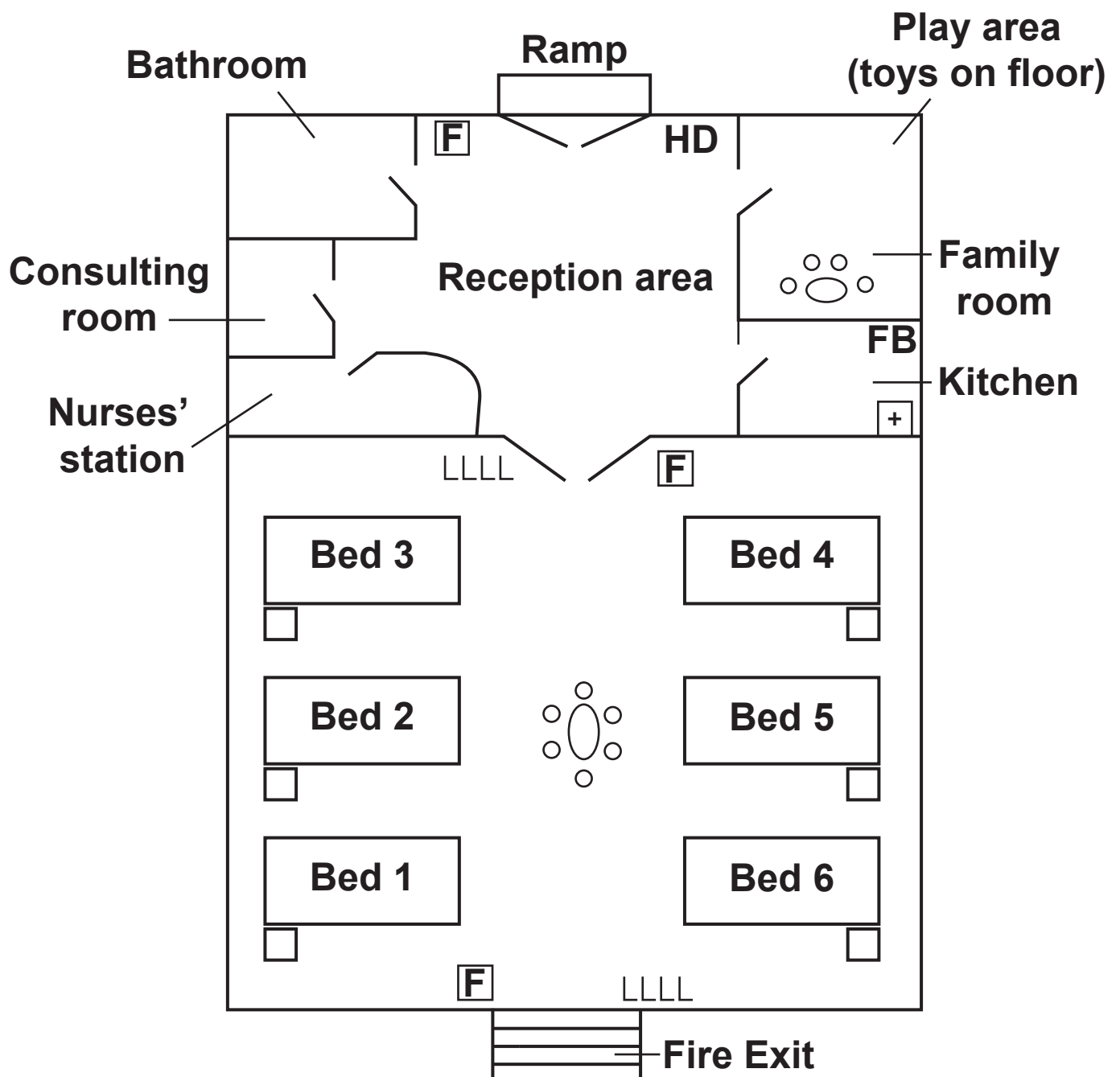

This image shows a blank sheet of white paper with horizontal ruling lines. The lines are evenly spaced and extend across the width of the page. There are no margins, text, or other markings on the paper.

END OF QUESTION PAPER

ADDITIONAL ANSWER SPACE

If additional space is required, you should use the following lined page(s). The question number(s) must be clearly shown in the margin(s).

BLANK PAGE

BLANK PAGE

BLANK PAGE



Copyright Information

OCR is committed to seeking permission to reproduce all third-party content that it uses in its assessment materials. OCR has attempted to identify and contact all copyright holders whose work is used in this paper. To avoid the issue of disclosure of answer-related information to candidates, all copyright acknowledgements are reproduced in the OCR Copyright Acknowledgements Booklet. This is produced for each series of examinations and is freely available to download from our public website (www.ocr.org.uk) after the live examination series.

If OCR has unwittingly failed to correctly acknowledge or clear any third-party content in this assessment material, OCR will be happy to correct its mistake at the earliest possible opportunity.

For queries or further information please contact the Copyright Team, First Floor, 9 Hills Road, Cambridge CB2 1GE.

OCR is part of the Cambridge Assessment Group; Cambridge Assessment is the brand name of University of Cambridge Local Examinations Syndicate (UCLES), which is itself a department of the University of Cambridge.