

OXFORD CAMBRIDGE AND RSA EXAMINATIONS
A2 GCE

4753/01

MATHEMATICS (MEI)

Methods for Advanced Mathematics (C3)

INSERT for questions 7(ii), 8(iv)

TUESDAY 18 JUNE 2013: Morning

DURATION: 1 hour 30 minutes
plus your additional time allowance

MODIFIED ENLARGED

Candidate forename		Candidate surname	
-------------------------------	--	------------------------------	--

Centre number						Candidate number				
--------------------------	--	--	--	--	--	-----------------------------	--	--	--	--

INSTRUCTIONS TO CANDIDATES

Write your name, centre number and candidate number in the spaces provided. Please write clearly and in capital letters.

Use black ink. Pencil may be used for graphs and diagrams only.

This insert should be used to answer questions 7(ii), 8(iv).

Write your answers to questions 7(ii), 8(iv) in the spaces provided in this insert, and attach it to your answer booklet.

7(ii)

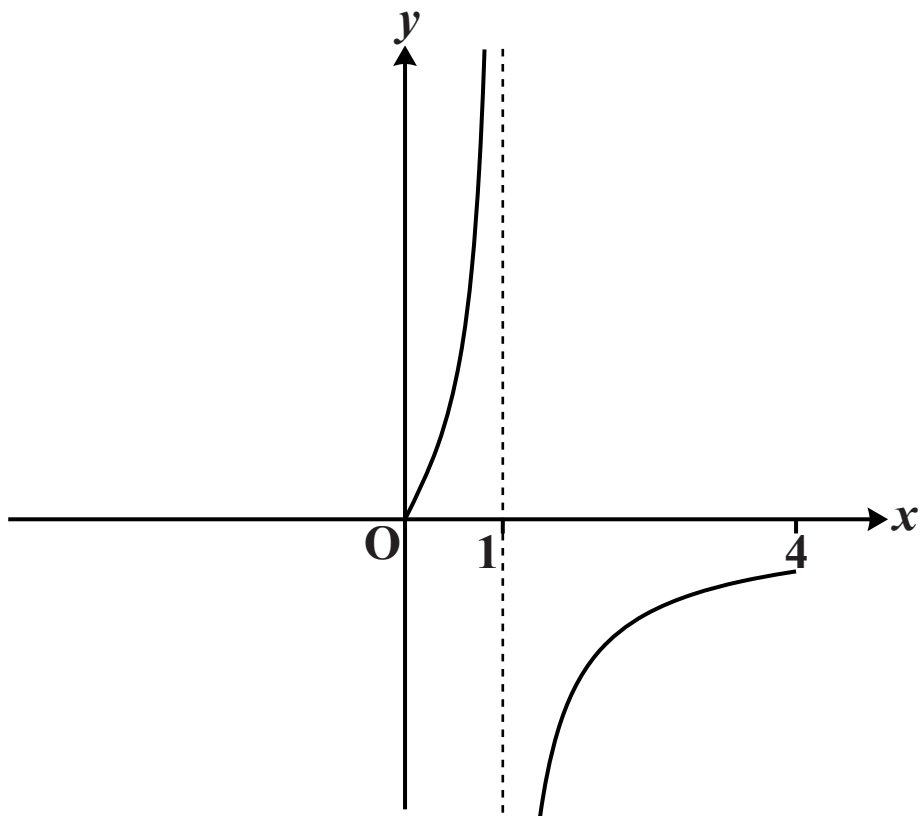

Spare copy of graph for question 7(ii)

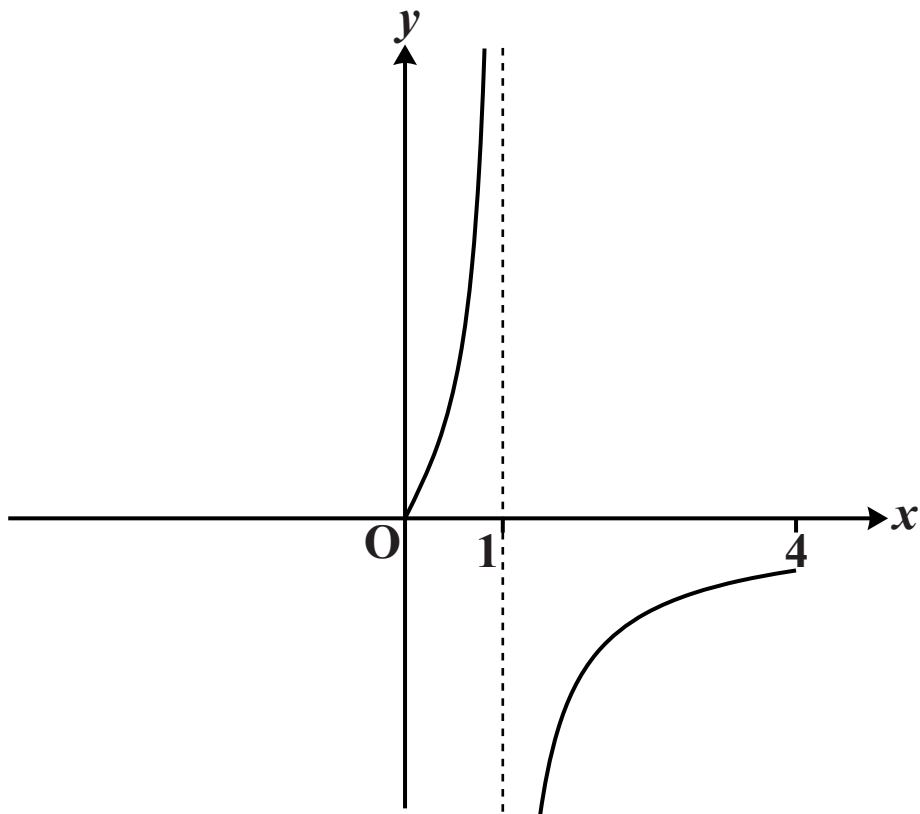

8 (iv)

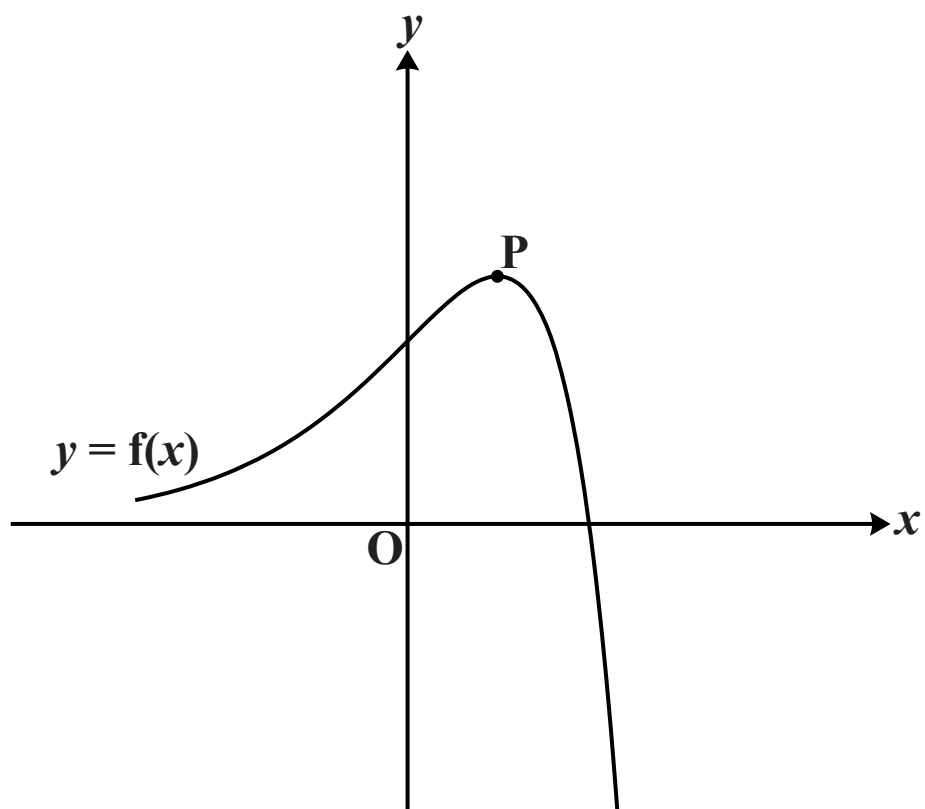

spare copy of this graph can be found on page 4

8 (iv)

Spare copy of graph for question 8(iv)

