

**OXFORD CAMBRIDGE AND RSA EXAMINATIONS**

**A2 GCE**

**G356/01/I**

**MUSIC**

**Historical and Analytical Studies  
in Music**

**INSERT**

**MONDAY 19 JUNE 2017: Morning**

**DURATION: 1 hour 45 minutes**

**(plus 15 minutes' preparation)**

**plus your additional time allowance**

**MODIFIED ENLARGED**

## **INSTRUCTIONS TO CANDIDATES**

**You will be allowed 15 MINUTES' PREPARATION TIME plus your additional time allowance at the start of the examination. During this time you may listen to the CD and look at the question paper and this Insert, but you must not write.**

## **INFORMATION FOR CANDIDATES**

**This insert contains a score of the EXTRACT (© Track 2) for use with Section A.**

**Any blank pages are indicated.**

**YOU MAY WRITE ON THIS INSERT BUT IT WILL  
NOT BE MARKED**

# Poco più lento

**Soprano**

*pp* **Semi-Chorus**

for him. Ky-ri-e\_\_\_\_

**Alto**

*pp* **Semi-Chorus**

for him. Ky-ri-e\_\_\_\_ e - le - i -

**Tenor**

*pp* **Semi-Chorus**

8 Ky - ri-e\_\_\_\_ e - le - i-son, e-

**Bass**

for him.

*ppp*

4

S. *Tutti ppp*  
\_\_\_\_ e - le - i - son, \_\_\_\_ e - le - i -

A. *Tutti ppp*  
son, e - le - i - son, \_\_\_\_ e - le - i -

T. *Tutti ppp*  
8 le - i - son, e - le - i - son, e - le - i -

B. *pp Semi-Chorus Tutti ppp*  
Ky - rie \_\_\_\_ e - le - i - son, e - le - i -

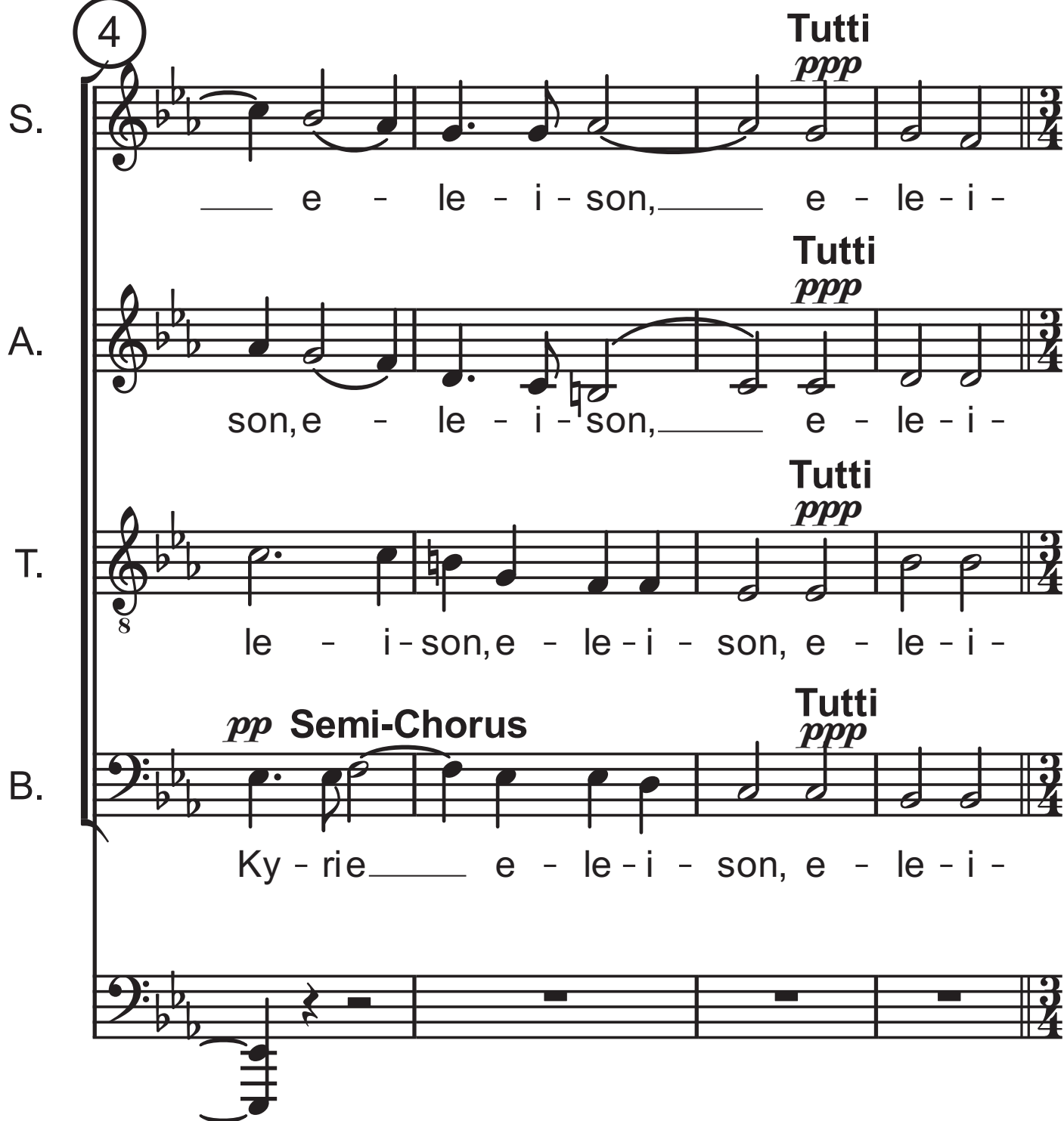

8

Allegro

S.

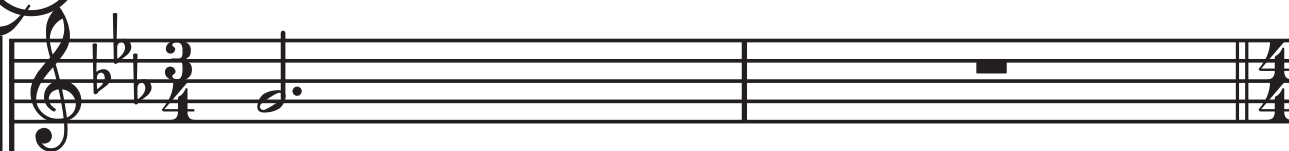

son.

A.

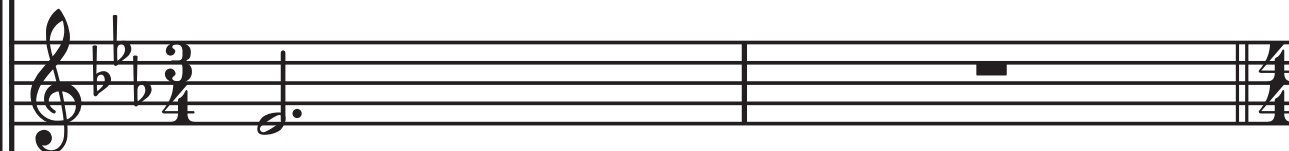

son.

T.

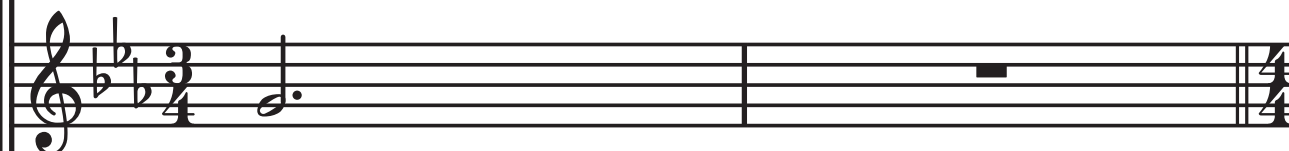

son.

B.

son.

*p* molto cresc.

Moderato Recit. risoluto

10 Gerontius

*f*  
8 Rouse thee, my faint-ing soul, and  
*f*  
*p*  
*fp*

11  
8 play the man:\_\_\_\_\_ And  
*f*

Chord symbols for piano part:  
F major, F major, F major, F major, F major, F major, F major, F major

12

8

thro' such wan-ing span Of life and thought as

*p*

13

8

still has to be

*pp*

14

*f*

trod, Prepare to meet thy

15

God. \_\_\_\_\_

*pp*

16

8 And while the storm of that be -

17

8 wil - der - ment

*ppp*

18

8

is for a

18

8

sea - son

8 spent,

19 *p* **ad lib.** **espress.** **Rit.**

8 And, ere afresh the ru-in on me fall, Use

**colla parte**

21 **A tempo** **Rit.** **Moderato e solenne**  
**dim.**

well\_\_\_\_\_ the in - ter-val.

T. **mf espress.**  
 Be

**pp** **pp** **mp**

23

S. *pp*  
Spare him,

A. *p* *pp*  
Be gra-cious; Spare him,

T. *8*  
mer-ciful, be gra-cious;

B. *pp*  
Spare him,

*pp*

25

S.

Lord. \_\_\_\_\_ *p* be

A.

Lord. \_\_\_\_\_ *mf* **espress.** Be mer - ci - ful, be

B.

Lord. \_\_\_\_\_

Piano accompaniment for the vocal parts, featuring a grand staff with treble and bass clefs. The right hand plays chords and single notes, while the left hand plays a rhythmic pattern of eighth notes. Dynamics include *mf* and *p*.

27

S. *pp*  
 gra-cious; Lord, de - liv - erhim.

A. *pp*  
 gra-cious; Lord, de - liv - erhim.

T. *pp*  
 Lord, de - liv - erhim. Lord, de -

B. *pp*  
 Lord, de -

*pp*

29

**molto express.**

S.

From \_\_\_\_\_ the sins that are

T.

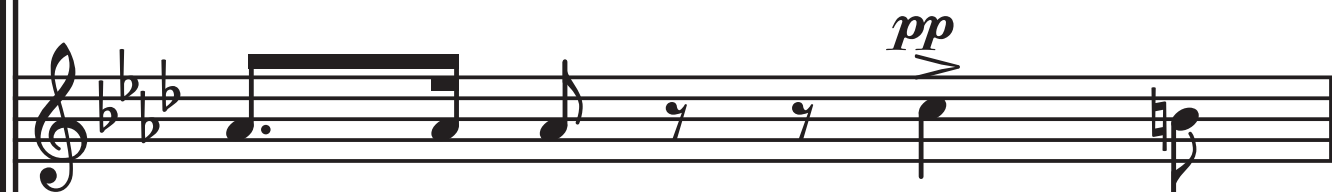

liv - er him. Lord, de -

B.

liv - er him. Lord, de -

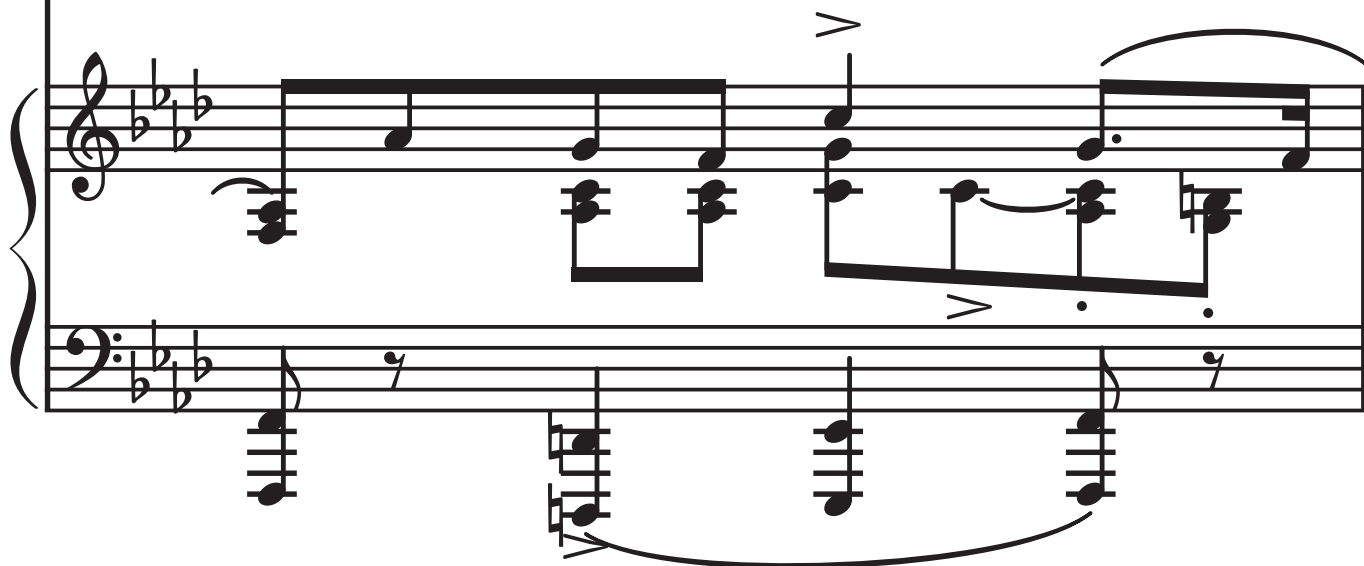

30

S.

past;

A.

**molto express.**

*p*

From\_\_\_\_ Thy frown and Thine

T.

8

liv - er him, Lord, de -

B.

liv - er him, Lord, de -

31

S.

From the per - ils of

A.

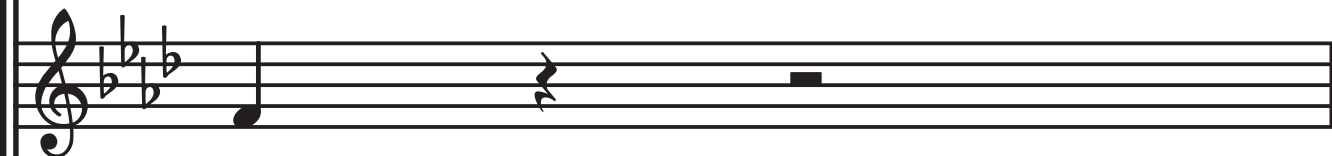

ire;

T.

liv - er him, From an - y com -

B.

liv - er him. From per - ils of

32

S.

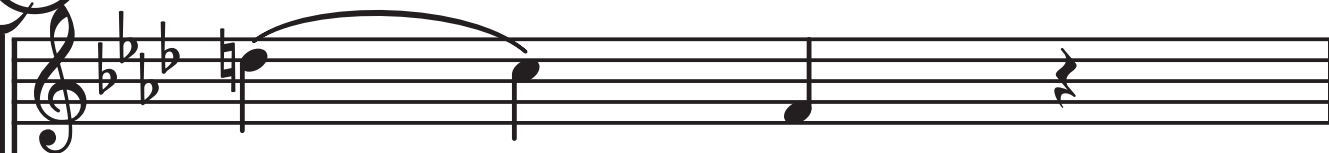

dy - ing;

A.

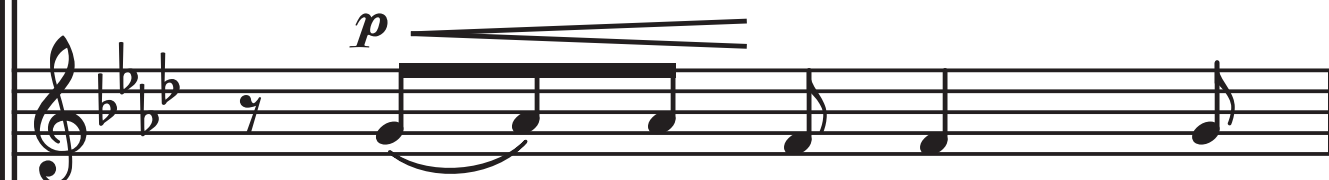

From the per - ils, the

T.

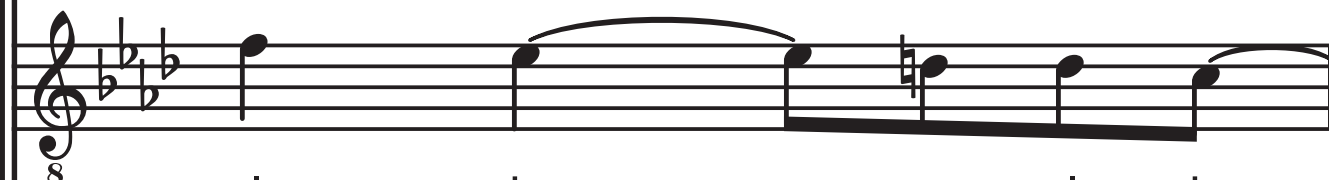

ply - ing, com - ply - ing

B.

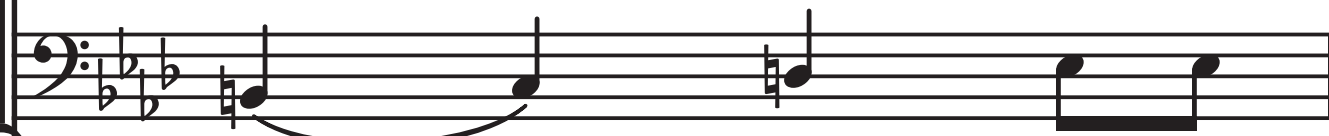

dy - ing, Or de -

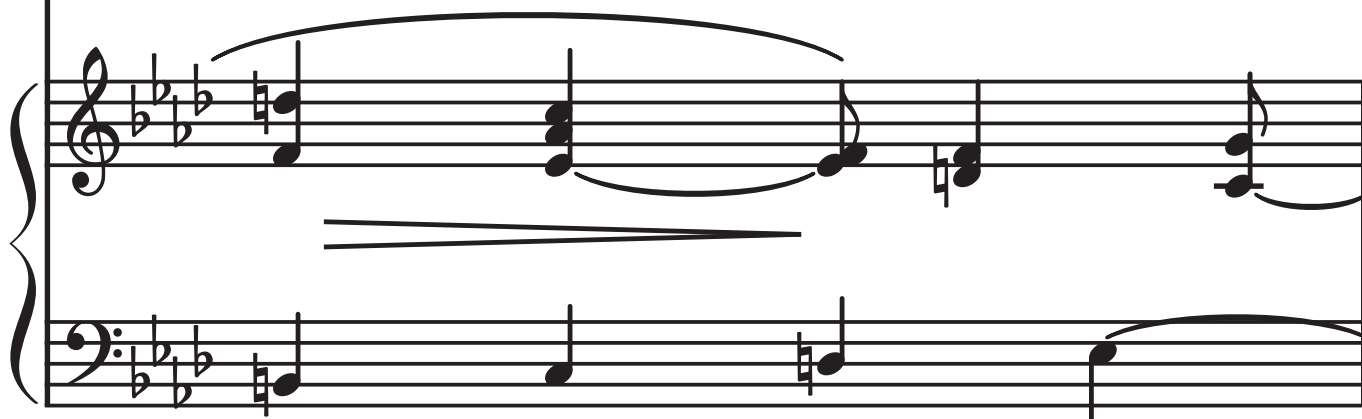

33

S.

Or\_ re - ly - ing      Onself, at the

*p* *dim.*

A.

per-ils of dy - ing,      Lord, de - liv - er

*pp* *dim.*

T.

\_\_\_ with sin,      Lord, de - liv - er

*pp* *dim.*

B.

ny-ing his God,      Lord, de - liv - er

*pp* *dim.*

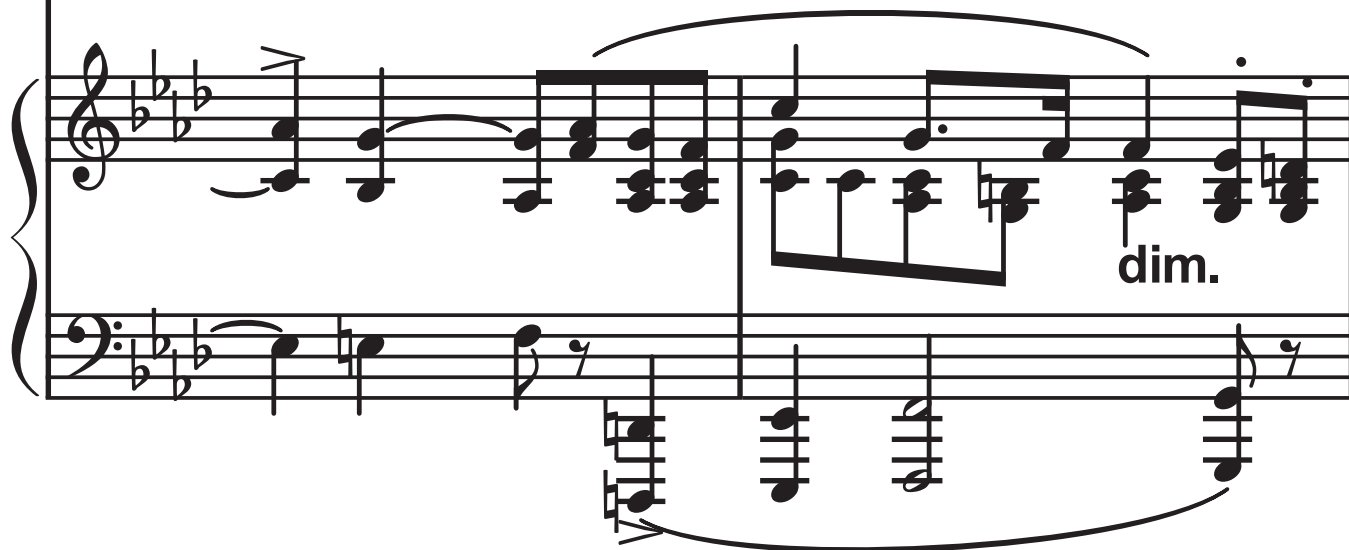

*dim.*

35

S.

last. \_\_\_\_\_

A.

him. \_\_\_\_\_

T.

8

him.

B.

him. \_\_\_\_\_

**espress.**

37

S. *mp* **cresc.**  
From the ne - ther most

A. *mp* **cresc.**  
From the ne - ther most

**cresc.**

38

S.

fire; \_\_\_\_\_ *f* From pow'r of the

A.

fire; \_\_\_\_\_ *f* From pow'r of the

T.

*mf* **cresc.** From all that is e - vil;

B.

*mf* **cresc.** From all that is e - vil;

Piano accompaniment for the vocal parts, featuring arpeggiated chords and a melodic line in the right hand, and a bass line in the left hand.

39

S.

dev - il; Thy

*f*  $\wedge$

A.

dev - il; Thy

*f*

T.

Thy ser - vant de - liv - er, Thy

*f*

B.

Thy ser - vant de - liv - er, Thy

*f*

*f*

40

S. *dim.* *p*  
ser - vant de - liv - er, For

A. *dim.* *p*  
ser - vant de - liv - er, For

T. *dim.* *p*  
ser - vant de - liv - er, For

B. *dim.* *p*  
ser - vant de - liv - er, For

*dim.* *p*

42

S. **dim.**  
once\_\_\_ and for ev - er.

A. **dim.**  
once\_\_\_ and for ev - er.

T. **dim.**  
once and for ev - er.\_\_\_\_

B. **dim.**  
once and for ev - er.\_\_\_\_

**dim.**

44

*pp*

S. By Thy birth, and

T.

B.

*dolcissimo*

3

45

S.

by \_\_\_\_\_ Thy cross, \_\_\_\_\_

*dim.*

A.

*p*

Res - cue

T.

*p*

By Thy death and

B.

*pp*

Res - cue

Piano accompaniment for the vocal parts, featuring a treble and bass staff with various chords and melodic lines.

46

S.

*pp*

Res - cue him,

A.

him from end - less

T.

bu - ri-al,

By

B.

him,

3

47

A. *dim.*

loss;\_\_\_ By Thy death\_\_\_ and

T. 8

\_\_\_ Thy ris - ing,

48

S.

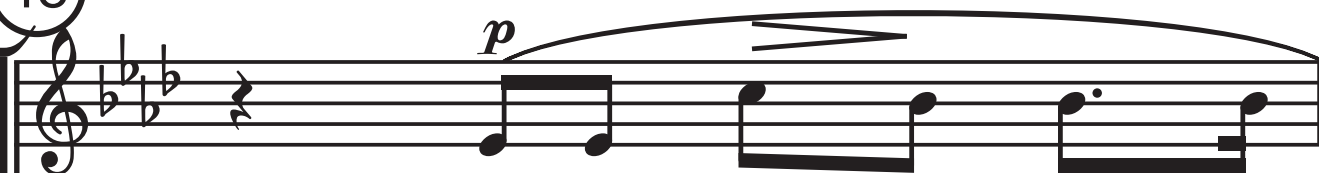

By Thy ris - ing from the

A.

bu - ri-al,

T.

by Thy ris - ing

B.

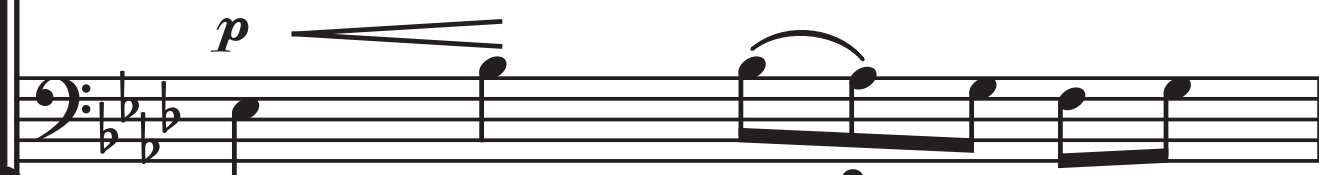

By Thy birth, and by Thy

sonoramente

49

S.

tomb, — By Thy mount-ing up a -

**cresc.**

A.

By Thy

**cresc.**

T.

from — the tomb, —

**dim.**

B.

cross, — By Thy

**cresc.**

50

S.

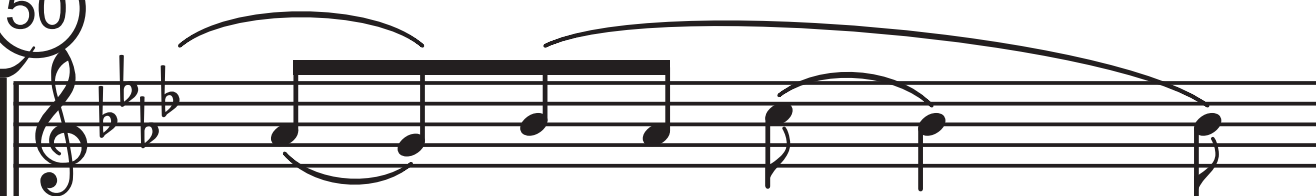

bove, — By the Spi - rit's

A.

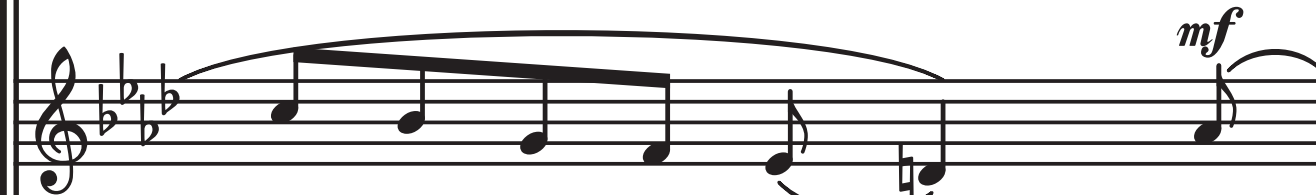

ris - ing from the tomb, — Thy

T.

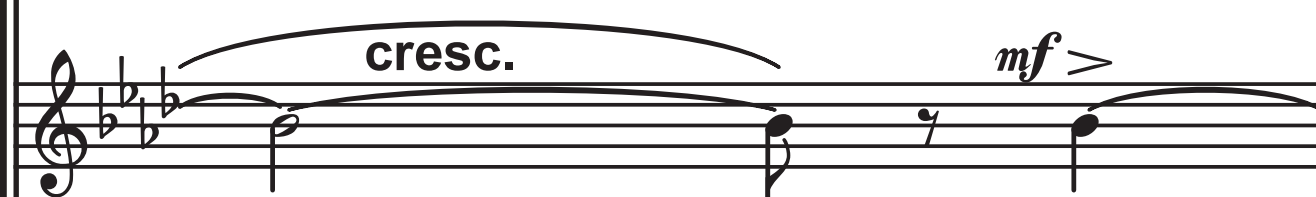

By —

B.

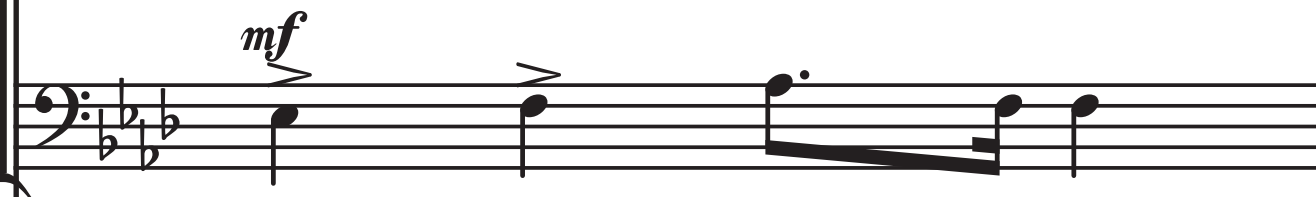

mount - ing up above,

51

*mf*

S.

gra

cious

A.

mount-ing

up

a

T.

Thy death

and

B.

By

the

Spi

rit's

52

S.

*f*

love,

Save

3

him in the

A.

*f*

bove,

Save

him

in the

T.

8

bu

rial, Save

him

B.

gra - cious love,

Save him

in the

53

S. *p* **dim.**  
day of doom.\_\_\_\_\_

A. *p* **dim.**  
day of doom.\_\_\_\_\_

T. *p* **dim.**  
in\_\_\_ the day of doom.\_\_\_\_\_

B. *p* **dim.**  
day\_\_\_ of doom.\_\_\_\_\_

**dim.**

## **Copyright Information**

**OCR is committed to seeking permission to reproduce all third-party content that it uses in its assessment materials. OCR has attempted to identify and contact all copyright holders whose work is used in this paper. To avoid the issue of disclosure of answer-related information to candidates, all copyright acknowledgements are reproduced in the OCR Copyright Acknowledgements Booklet. This is produced for each series of examinations and is freely available to download from our public website ([www.ocr.org.uk](http://www.ocr.org.uk)) after the live examination series.**

**If OCR has unwittingly failed to correctly acknowledge or clear any third-party content in this assessment material, OCR will be happy to correct its mistake at the earliest possible opportunity.**

**For queries or further information please contact the Copyright Team, First Floor, 9 Hills Road, Cambridge CB2 1GE.**

**OCR is part of the Cambridge Assessment Group; Cambridge Assessment is the brand name of University of Cambridge Local Examinations Syndicate (UCLES), which is itself a department of the University of Cambridge.**