

Wednesday 22 June 2016 – Afternoon

GCSE HEALTH AND SOCIAL CARE

A914/02 Safeguarding and Protecting Individuals

Candidates answer on the Question Paper.

OCR supplied materials:

None

Other materials required:

None

Duration: 1 hour



Candidate forename						Candidate surname					
Centre number						Candidate number					

INSTRUCTIONS TO CANDIDATES

- Write your name, centre number and candidate number in the boxes above. Please write clearly and in capital letters.
- Use black ink. Pencil may be used for graphs and diagrams only.
- Read each question carefully. Make sure you know what you have to do before starting your answer.
- Write your answer to each question in the space provided. If additional space is required, you should use the lined page(s) at the end of this booklet. The question number(s) must be clearly shown.
- Answer **all** the questions.
- Do **not** write in the bar codes.

INFORMATION FOR CANDIDATES

- The number of marks is given in brackets [] at the end of each question or part question.
- Quality of Written Communication will be assessed in questions marked with an asterisk (*).
- The total number of marks for this paper is **60**.
- This document consists of **12** pages. Any blank pages are indicated.

2

Answer **all** the questions.

- 1 Complete the table below by stating the correct method of disposal for each type of hazardous waste.

Hazardous waste	Method of disposal
Clinical waste / dressings	
Body fluids / urine / faeces	
Out of date medication	
Needles / sharps / syringes	
Soiled linen	

[5]

3

- 2 The Reporting of Injuries, Diseases and Dangerous Occurrences Regulations (RIDDOR) is a piece of legislation that requires care settings to report certain diseases and accidents.

Tick **three** diseases in the table below that RIDDOR states must be reported.

Tick **three** only.

Diseases	Must be reported (✓)
Bronchitis	
Salmonella	
Anorexia nervosa	
Meningitis	
Legionnaires' disease	
Osteoporosis	
Appendicitis	
Tonsillitis	

[3]

3* Residents in a care home have been diagnosed with food poisoning.

Describe food hygiene practices care home staff should follow to prevent this happening again.

[6]

4 The Health and Safety (First aid) Regulations impact on care settings.

Give **two** examples of the requirements of the Health and Safety (First aid) Regulations that care settings must put into practice.

1

2

[2]

6

- 7 The basic procedure for first aid involves five checks.

Choose the **five** checks from those listed in the box below and write them in the correct order.

breathing	response	danger	circulation	recovery	airway
-----------	----------	--------	-------------	----------	--------

1

2

3

4

5

[5]

- 8 Jamie is 6 years old. His clothes are dirty and smelly. He is always hungry and he looks pale and thin. He lives with his mother who has violent rows with her boyfriend.

(a) Identify **two** types of ill-treatment that Jamie could be experiencing.

1
.....

2
.....

[2]

[6]

[6]

10 Outline the role of the Care Quality Commission.

..... [3]

11* Describe the procedure for evacuating a care home for older adults in the event of a fire.

..... [6]

BLANK PAGE



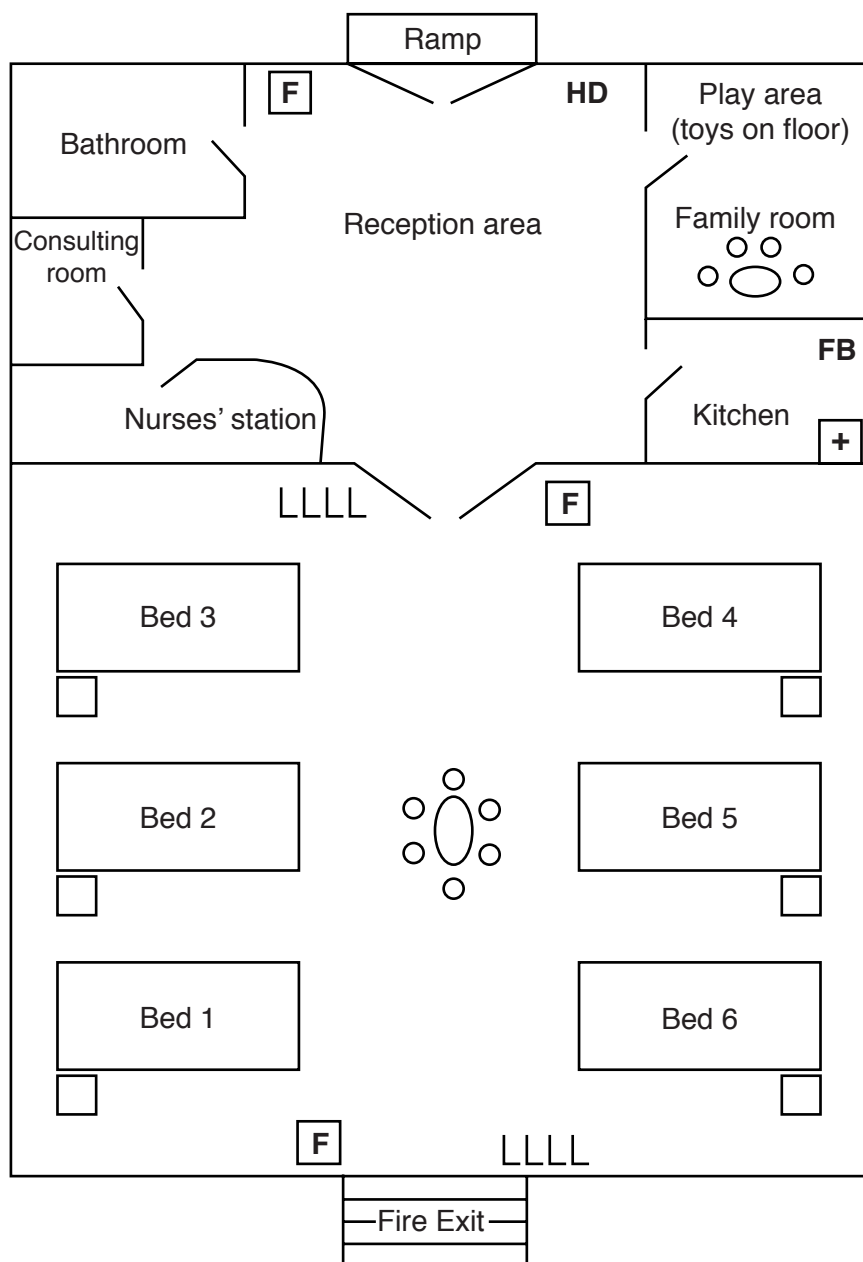

Question 12 begins on page 10

PLEASE DO NOT WRITE ON THIS PAGE

Plan of a hospital ward

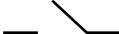

Key:

LLLL	Stack of chairs for visitors		First aid box
	Door	FB	Fire blanket
	Table and chairs		Fire extinguisher
		HD	Hot drinks machine
			Steps
			Bedside table

12* Carry out a risk assessment for the hospital ward on the previous page. You need to:

- look for hazards that could harm people and describe the risks
- consider whether existing precautions are adequate
- explain appropriate additional precautions that may be necessary.

[8]

END OF QUESTION PAPER

